

Stanton Dahl Architects
PO Box 833, Epping, NSW 1710, Australia
Tel +61 2 8876 5300
www.stantondahl.com.au

All dimensions to be verified on site and any discrepancies referred to architect for determination, figured dimensions to take precedence over scaled dimensions.

This design including its associated drawings, images, etc. is the intellectual property of stanton dahl & associates pty limited and must not be referenced copied or used without written permission of stanton dahl & associates pty limited.

Rev	Issue	Date
01	Development Application	14.02.20
02	Issue	16.03.20
03	Updated Co-ordination	30.03.20
04	Development Application Issue Updated	08.04.20

Stanton
Dahl
Architects

RIVERINA
CONSERVATORIUM OF MUSIC
WAGGA WAGGA

NSW
GOVERNMENT

Riverina Conservatorium of Music

1 Simmons Street,
Wagga Wagga NSW

Drawn; TS/DMB
Checked; DMB
Plot date; 9/4/20

Scale; 1:1000 as noted @ A1

Project No;
2360.18

Drawing No;
DA01

Revision#;
04

Precinct Plan

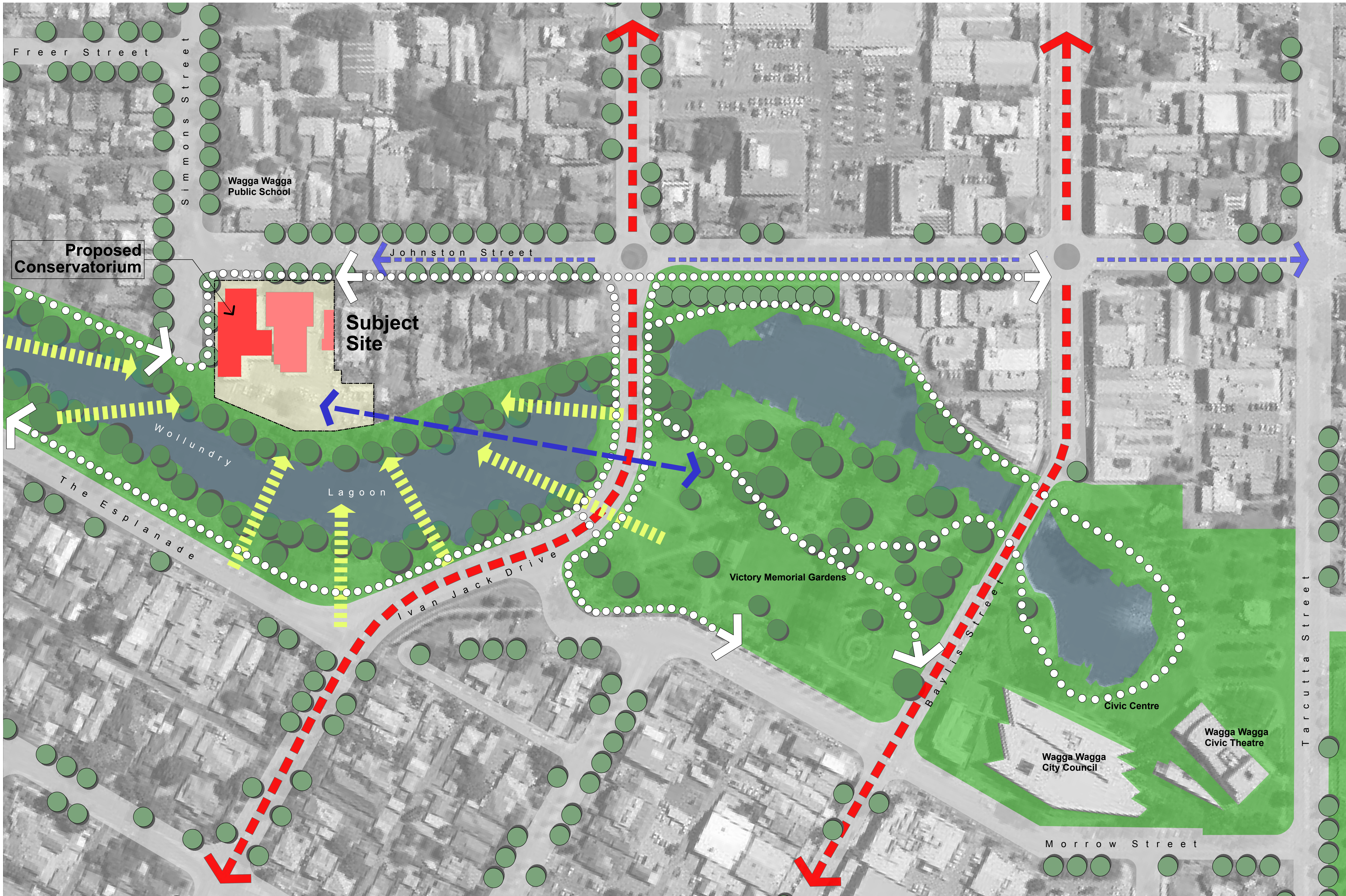

01 Location / Precinct Plan
1:1000

Legend

- Subject Site
- Subject Building
- Existing Tree Planting
- Filtered Views & Vantage Points
- Precinct Connection Opportunities
- Pedestrian Network
- Vehicular Traffic - Major
- Vehicular Traffic - Minor

Stanton Dahl Architects
PO Box 833, Epping, NSW 1710, Australia
Tel +61 2 8876 5300
www.stantondahl.com.au

All dimensions to be verified on site and any discrepancies referred to architect for determination, figured dimensions to take precedence over scaled dimensions.

This design including its associated drawings, images, etc. is the intellectual property of stanton dahl & associates pty limited and must not be referenced copied or used without written permission of stanton dahl & associates pty limited.

Rev	Issue	Date
01	Development Application Issue	14.02.20
02	Parking Layout Updated	24.02.20
03	Parking Layout Adjusted	24.02.20
04	Parking Layout Amended	02.03.20
05	Issue for Co-ordination	16.03.20
06	Updated Co-ordination Issue	30.03.20
07	Development Application Issue Updated	08.04.20
08	Parking Dimensions Added / MRV Swept Path Updated	11.06.20

Stanton
Dahl
Architects

RIVERINA
CONSERVATORIUM OF MUSIC
WAGGA WAGGA

NSW
GOVERNMENT

Riverina Conservatorium of Music

1 Simmons Street,
Wagga Wagga NSW

Drawn: TS
Checked: DMB
Plot date: 11/6/20

Scale:1:200 as noted @ A1

Project No:
2360.18

Drawing No; DA03
Revision#; 08

Site Plan

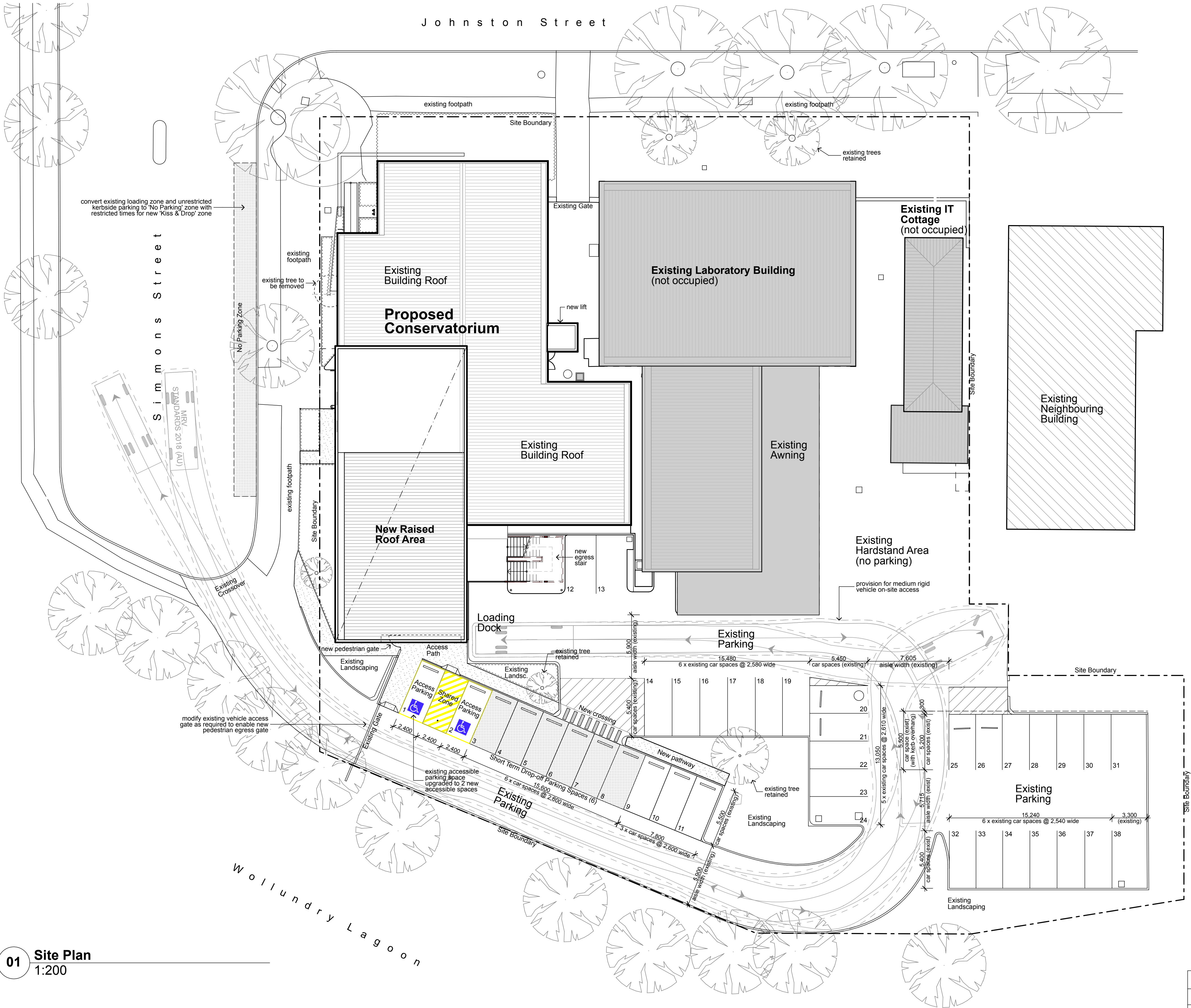

01 Site Plan
1:200

Schedule of Parking	
Accessible	2
Short Term Drop-Off	6
Visitor	10
Staff	20
Total Parking	38

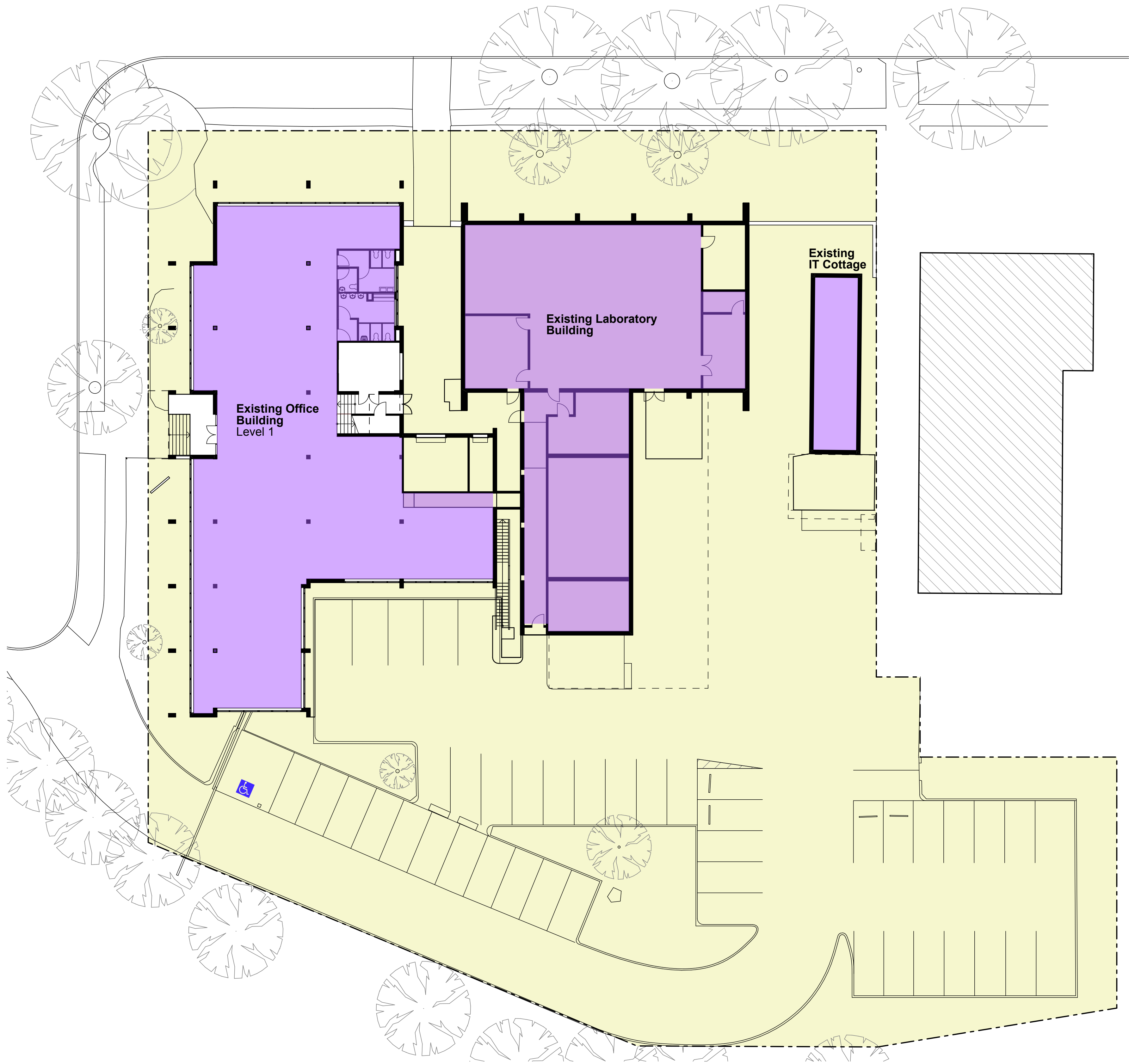

01 Level 1 Areas (Existing)
1:200

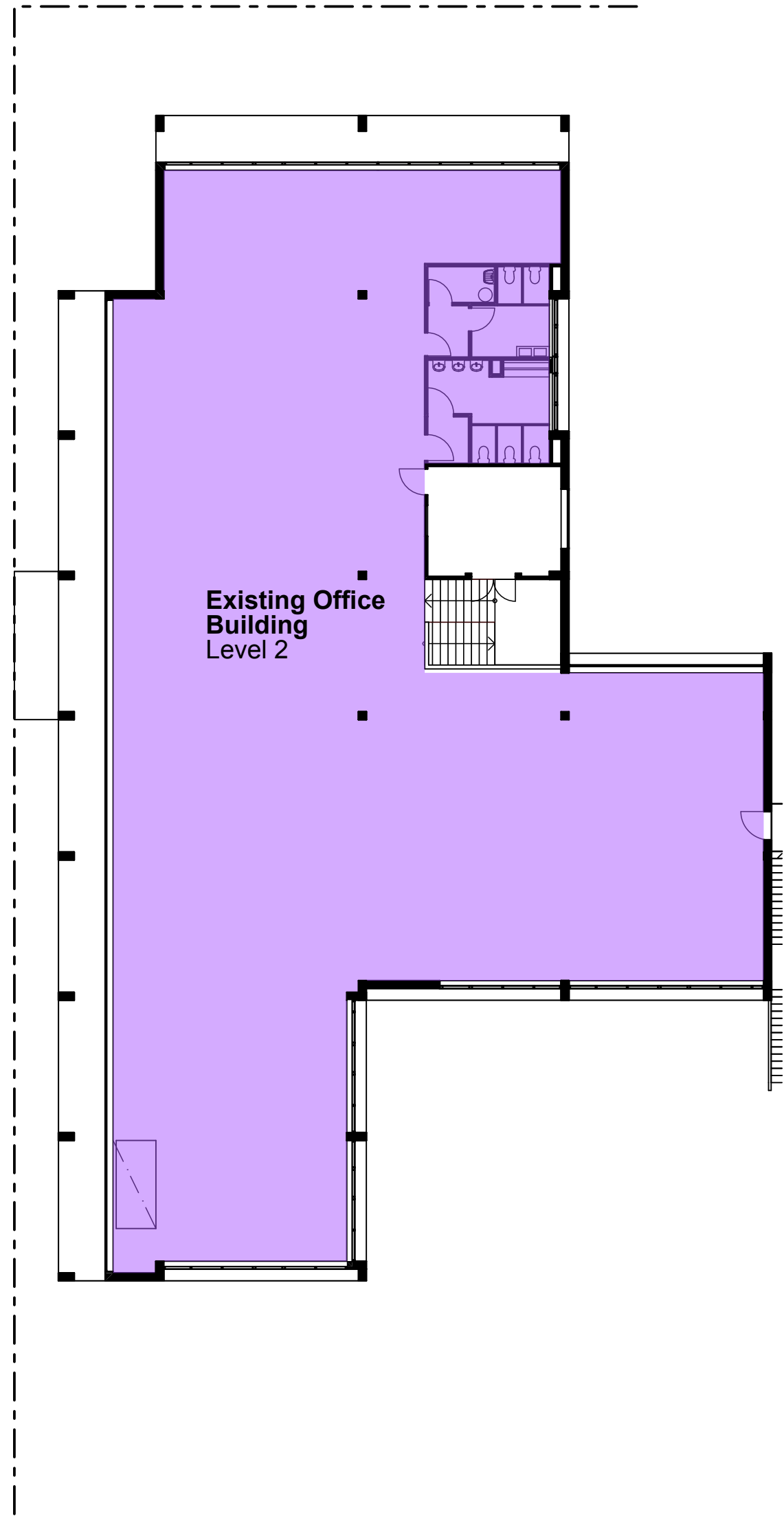

02 Level 2 Areas (Existing)
1:200

Schedule of Areas				
Building	Office Building	Laboratory	IT Cottage	Total
Level 1 - Gross Floor Area	627sqm	478sqm	53sqm	1,158 sqm
Level 2 - Gross Floor Area	674sqm	-	-	674 sqm
Total - Gross Floor Area				1,832 sqm
Site Area				4,804 sqm

Rev	Issue	Date
01	Development Application Issue	14.02.20
02	Issue for Co-ordination	16.03.20
03	Updated Co-ordination Issue	30.03.20
04	Development Application Issue Updated	08.04.20

Stanton Dahl Architects
PO Box 833, Epping, NSW 1710, Australia
Tel +61 2 8876 5300
www.stantondahl.com.au

All dimensions to be verified on site and any discrepancies referred to architect for determination, figured dimensions to take precedence over scaled dimensions.

This design including its associated drawings, images, etc. is the intellectual property of stanton dahl & associates pty limited and must not be referenced copied or used without written permission of stanton dahl & associates pty limited.

Rev	Issue	Date
01	Development Application Issue	14.02.20
02	Issue for Co-ordination	16.03.20
03	Updated Co-ordination Issue	30.03.20
04	Development Application Issue Updated	08.04.20

Stanton
Dahl
Architects

RIVERINA
CONSERVATORIUM OF MUSIC
WAGGA WAGGA

NSW
GOVERNMENT

Riverina Conservatorium of Music

1 Simmons Street,
Wagga Wagga NSW

Drawn: TS
Checked: DMB
Plot date: 9/4/20

Scale: 1:200 as noted @ A1

Project No:
2360.18

Drawing No; DA05
Revision#; 04

Development Statistics
Proposed

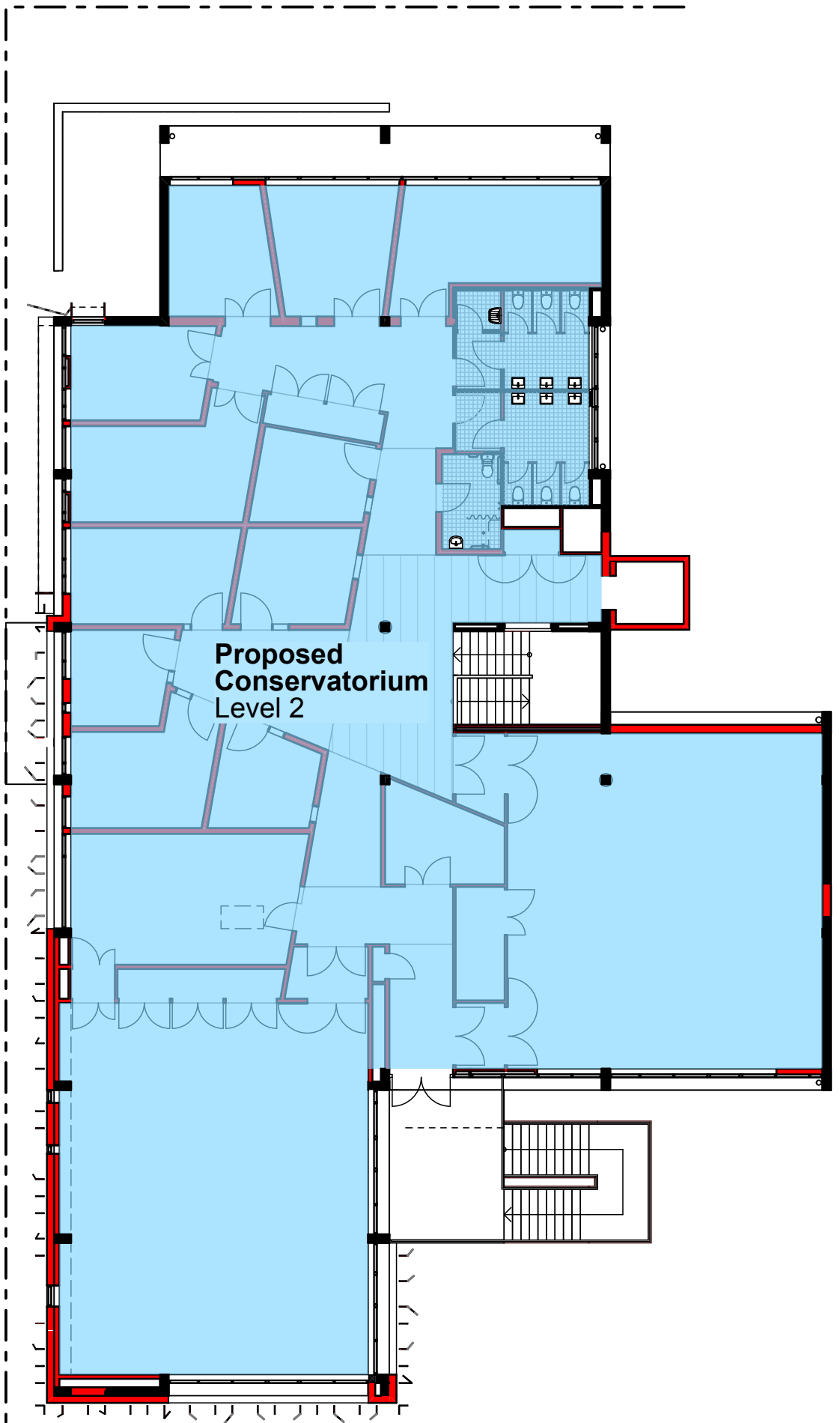

02 Level 2 Areas (Proposed)
1:200

Schedule of Areas				
Building	Conservatorium	Laboratory	IT Cottage	Total
Level 1 - Gross Floor Area	680sqm	478sqm	53sqm	1,211 sqm
Level 2 - Gross Floor Area	751sqm	-	-	751 sqm
Total - Gross Floor Area				1,962 sqm
Site Area				4,804 sqm

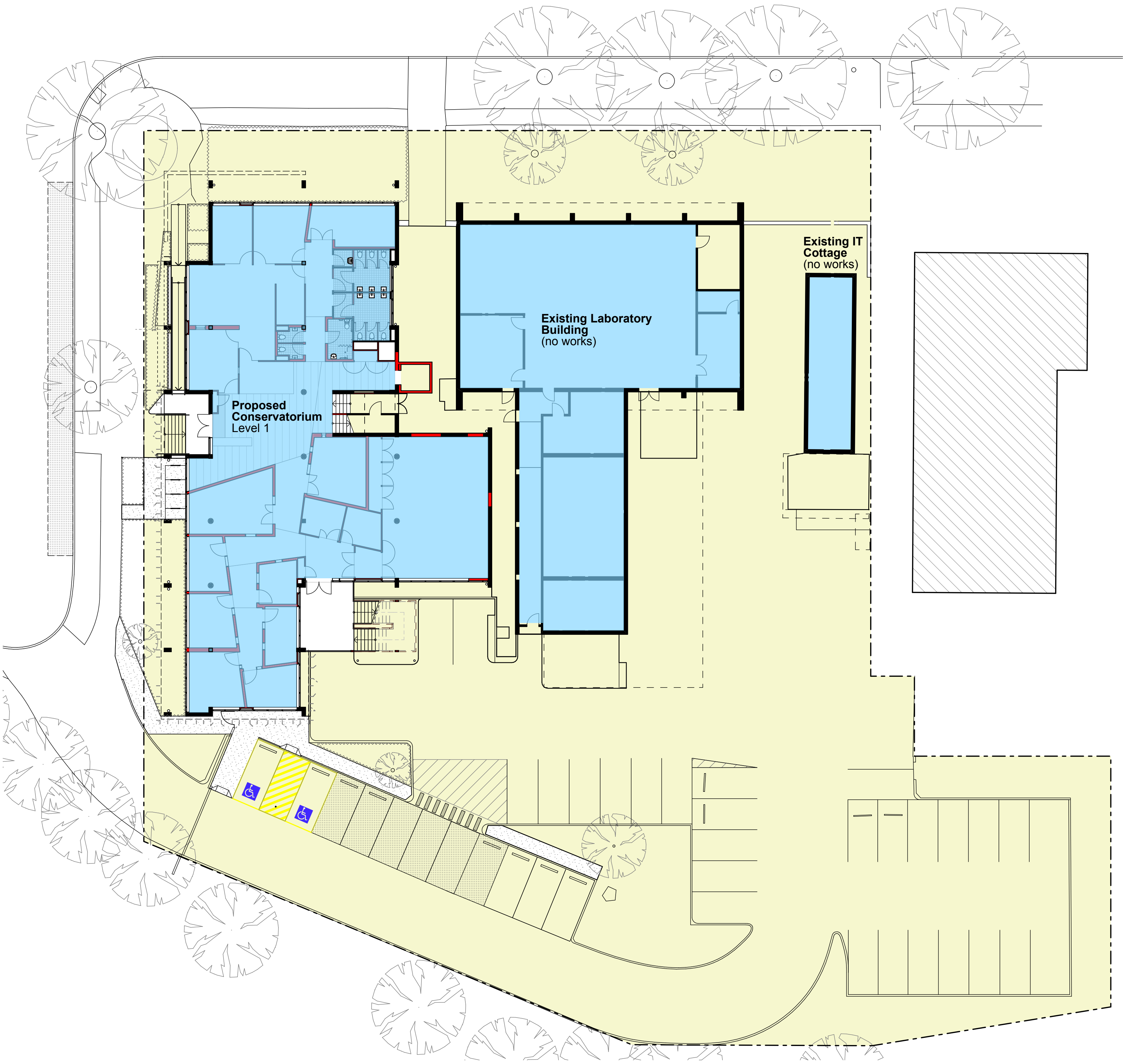

01 Level 1 Areas (Proposed)
1:200

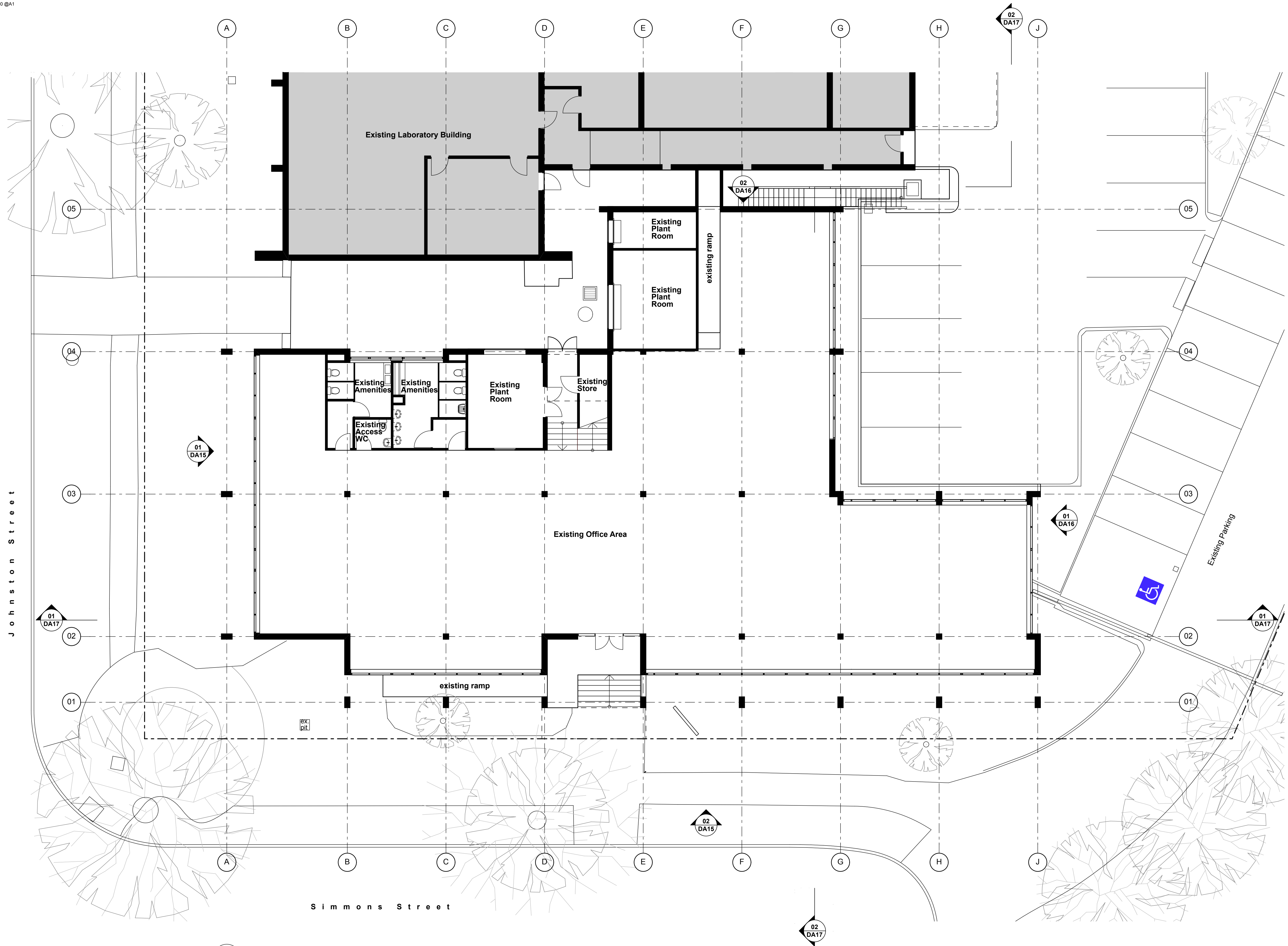

01 Level 1 Existing Plan (Ground)
1:100

Rev	Issue	Date
01	Development Application	14.02.20
01	Issue	14.02.20
02	Issue for Co-ordination	16.03.20
03	Updated Co-ordination	30.03.20
04	Development Application	08.04.20
04	Issue Updated	08.04.20

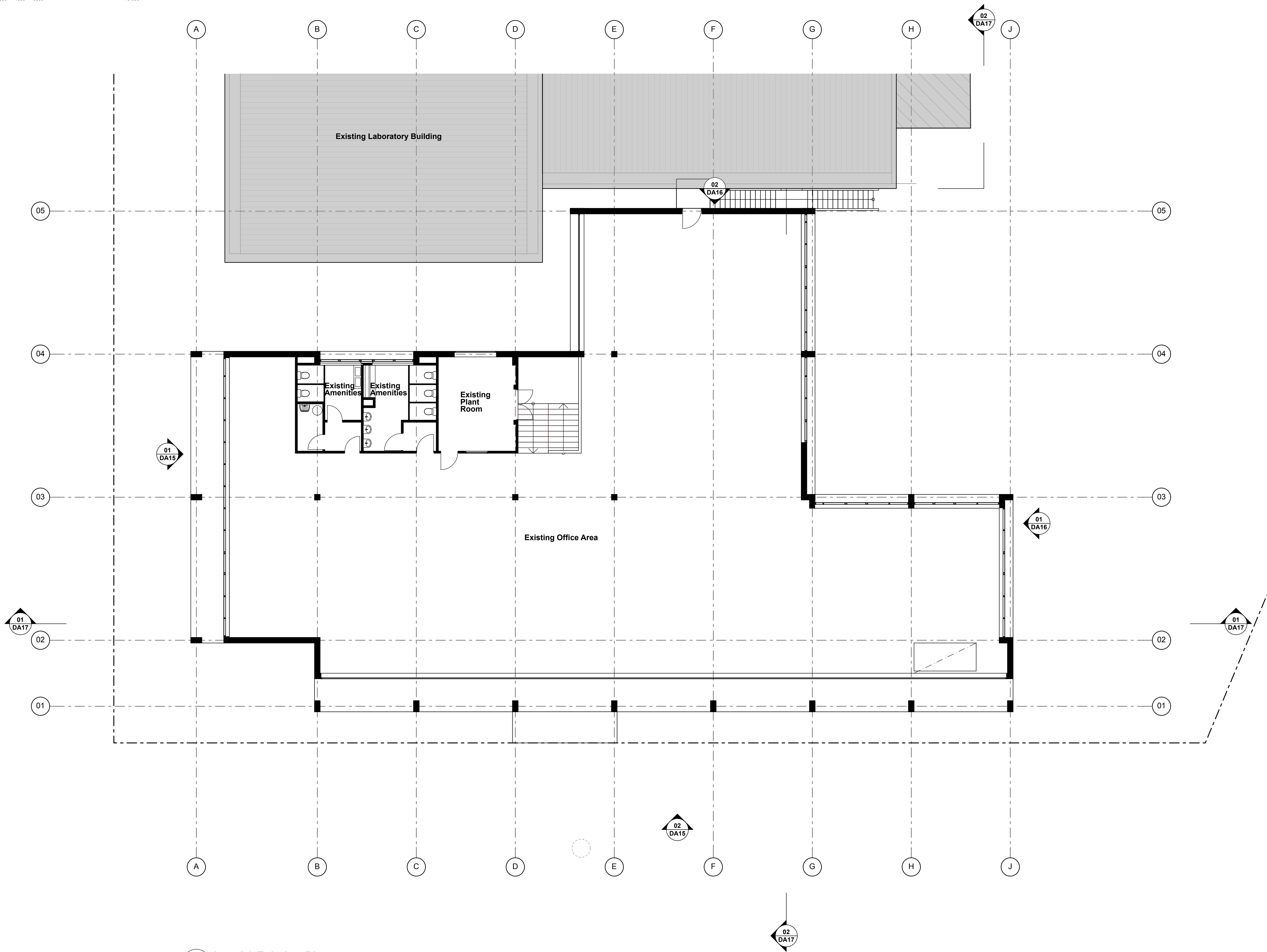

01 Level 2 Existing Plan
1:100

Stanton Dahl Architects
PO Box 833, Epping, NSW 1710, Australia
Tel +61 2 8876 5300
www.stantondahl.com.au

All dimensions to be verified on site and any discrepancies referred to architect for determination, figured dimensions to take precedence over scaled dimensions.

This design including its associated drawings, images, etc. is the intellectual property of stanton dahl & associates pty limited and must not be referenced copied or used without written permission of stanton dahl & associates pty limited.

Rev	Issue	Date
01	Development Application Issue	14.02.20
02	Issue for Co-ordination	16.03.20
03	Updated Co-ordination Issue	30.03.20
04	Development Application Issue Updated	08.04.20

Stanton
Dahl
Architects

RIVERINA
CONSERVATORIUM OF MUSIC
WAGGA WAGGA

NSW
GOVERNMENT

Riverina Conservatorium of Music

1 Simmons Street,
Wagga Wagga NSW

Drawn; TS
Checked; DMB
Plot date; 9/4/20

Scale; 1:100 as noted @ A1

Project No;
2360.18

Drawing No; DA07
Revision#; 04

Level 2 Existing Plan

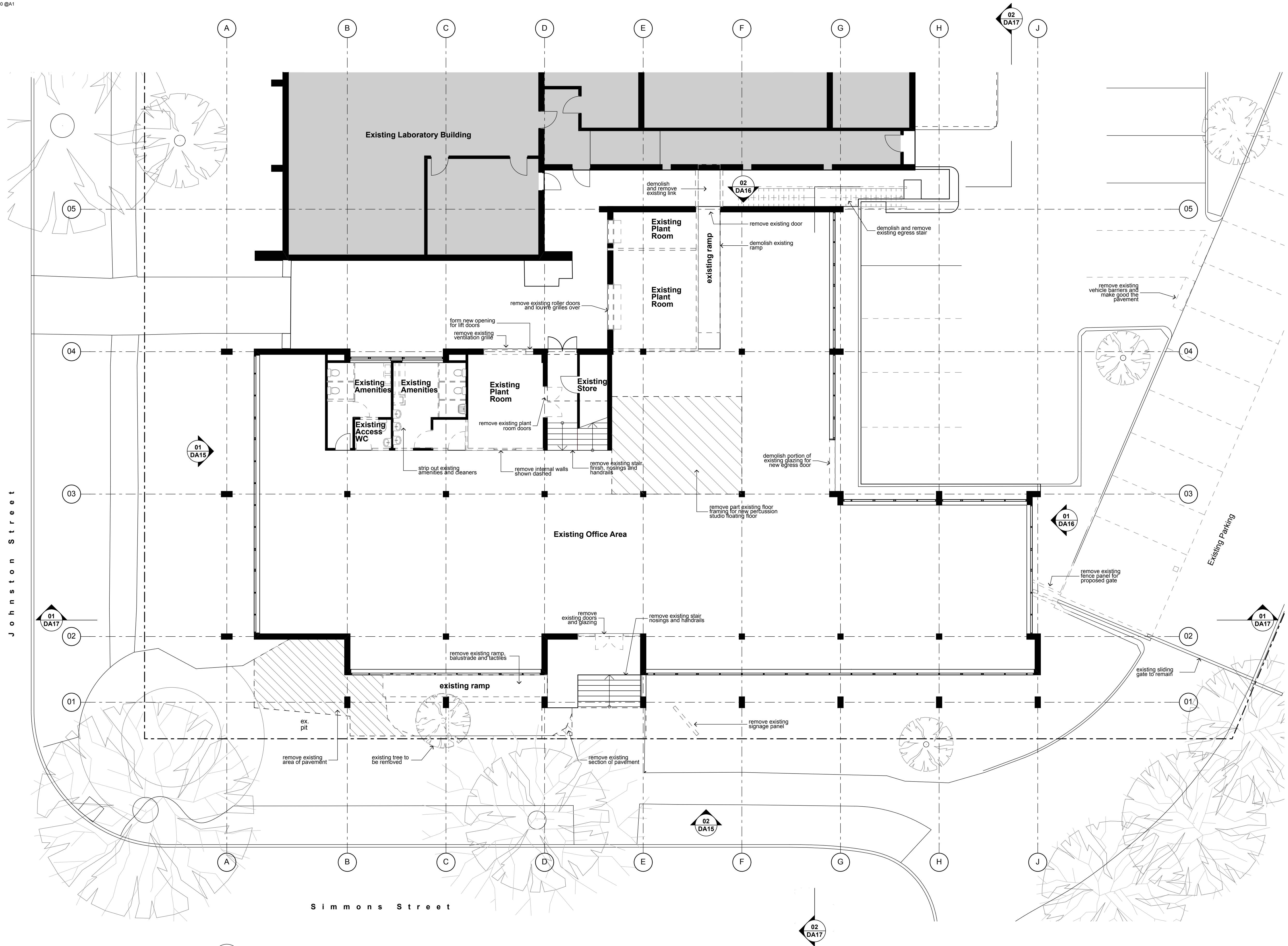

01 Level 1 Demolition Plan (Ground)
1:100

Rev	Issue	Date
01	Development Application Issue	14.02.20
02	Issue for Co-ordination	16.03.20
03	Updated Co-ordination Issue	30.03.20
04	Development Application Issue Updated	08.04.20

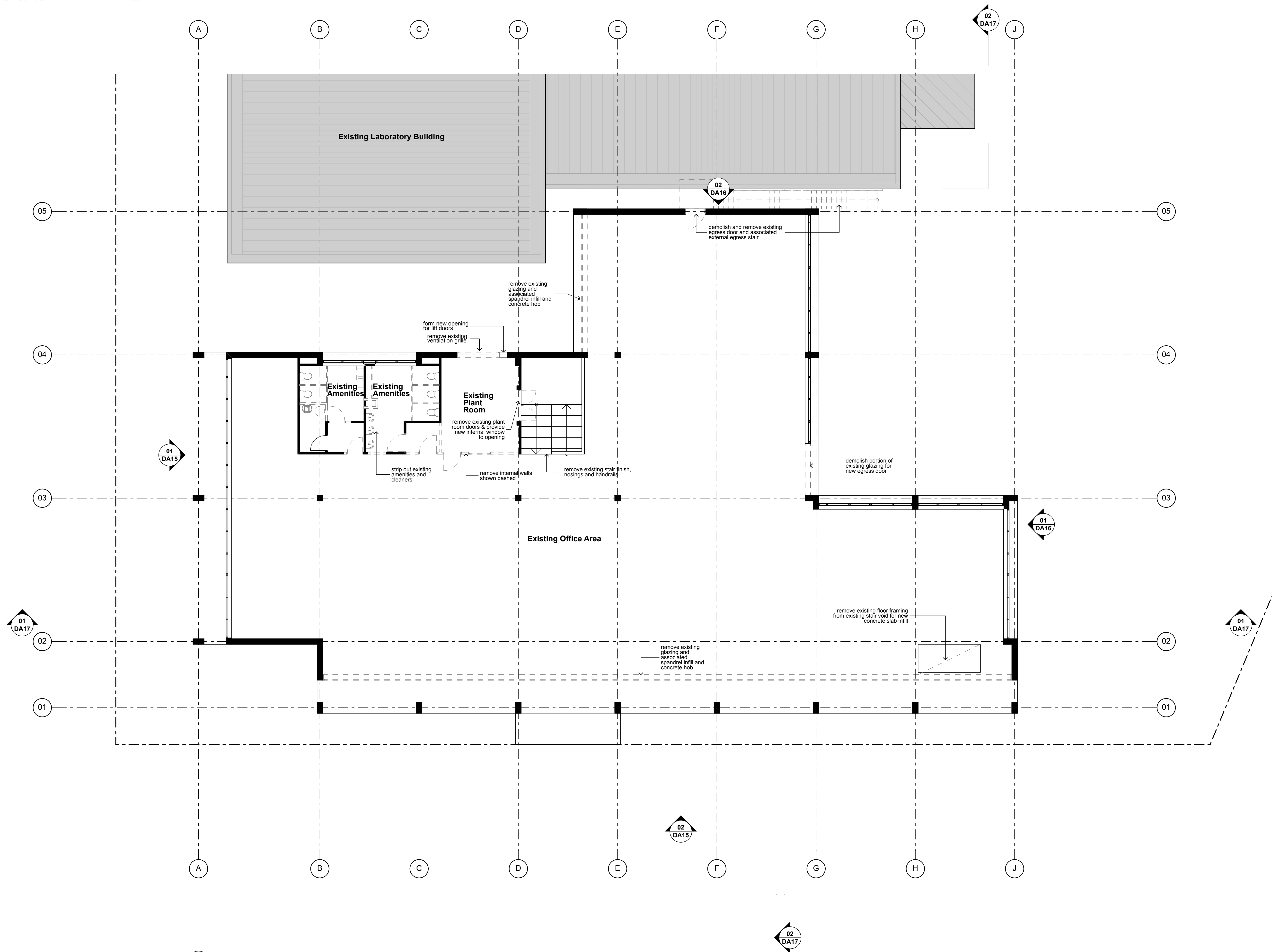

01 Level 2 Demolition Plan
1:100

Stanton Dahl Architects
PO Box 833, Epping, NSW 1710, Australia
Tel +61 2 8876 5300
www.stantondahl.com.au

All dimensions to be verified on site and any discrepancies referred to architect for determination, figured dimensions to take precedence over scaled dimensions.

This design including its associated drawings, images, etc. is the intellectual property of stanton dahl & associates pty limited and must not be referenced copied or used without written permission of stanton dahl & associates pty limited.

Rev	Issue	Date
01	Development Application Issue	14.02.20
02	Issue for Co-ordination	16.03.20
03	Updated Co-ordination Issue	30.03.20
04	Development Application Issue Updated	08.04.20

Stanton
Dahl
Architects

RIVERINA
CONSERVATORIUM OF MUSIC
WAGGA WAGGA

NSW
GOVERNMENT

Riverina Conservatorium of Music

1 Simmons Street,
Wagga Wagga NSW

Drawn: TS
Checked: DMB
Plot date: 9/4/20

Scale: 1:100 as noted @ A1

Project No:
2360.18

Drawing No; DA09
Revision#; 04

Level 2 Demolition
Plan

0 1000 2000 3000 4000 5000 10 000
scale: 1:100 @A1

Johnston Street

Simmons Street

01 Level 1 Floor Plan (Ground)
1:100

Legend
Existing Walls/Columns
New Walls

Stanton Dahl & Associates Pty Limited, ABN 32 602 261 396
Nominated Architects - DP Stanton 3642, S.M Evans 7686
© Copyright 2019 Stanton Dahl

Stanton Dahl Architects
PO Box 833, Epping, NSW 1710, Australia
Tel +61 2 8876 5300
www.stantondahl.com.au

All dimensions to be verified on site and any discrepancies referred to architect for determination, figured dimensions to take precedence over scaled dimensions.

This design including its associated drawings, images, etc. is the intellectual property of stanton dahl & associates pty limited and must not be referenced copied or used without written permission of stanton dahl & associates pty limited.

Rev	Issue	Date
01	Development Application	14.02.20
02	Issue	14.02.20
03	Issue for Co-ordination	16.03.20
04	Updated Co-ordination	30.03.20
05	Development Application	08.04.20
06	Issue Updated	

Stanton
Dahl
Architects

RIVERINA
CONSERVATORIUM OF MUSIC
WAGGA WAGGA

NSW
GOVERNMENT

Riverina Conservatorium of Music

1 Simmonds Street,
Wagga Wagga NSW

Drawn: TS/DMB
Checked: DMB
Plot date: 9/4/20

Scale: 1:100 as noted @ A1

Project No:
2360.18

Drawing No: DA10
Revision#: 04

Level 1 Floor Plan
(Ground)

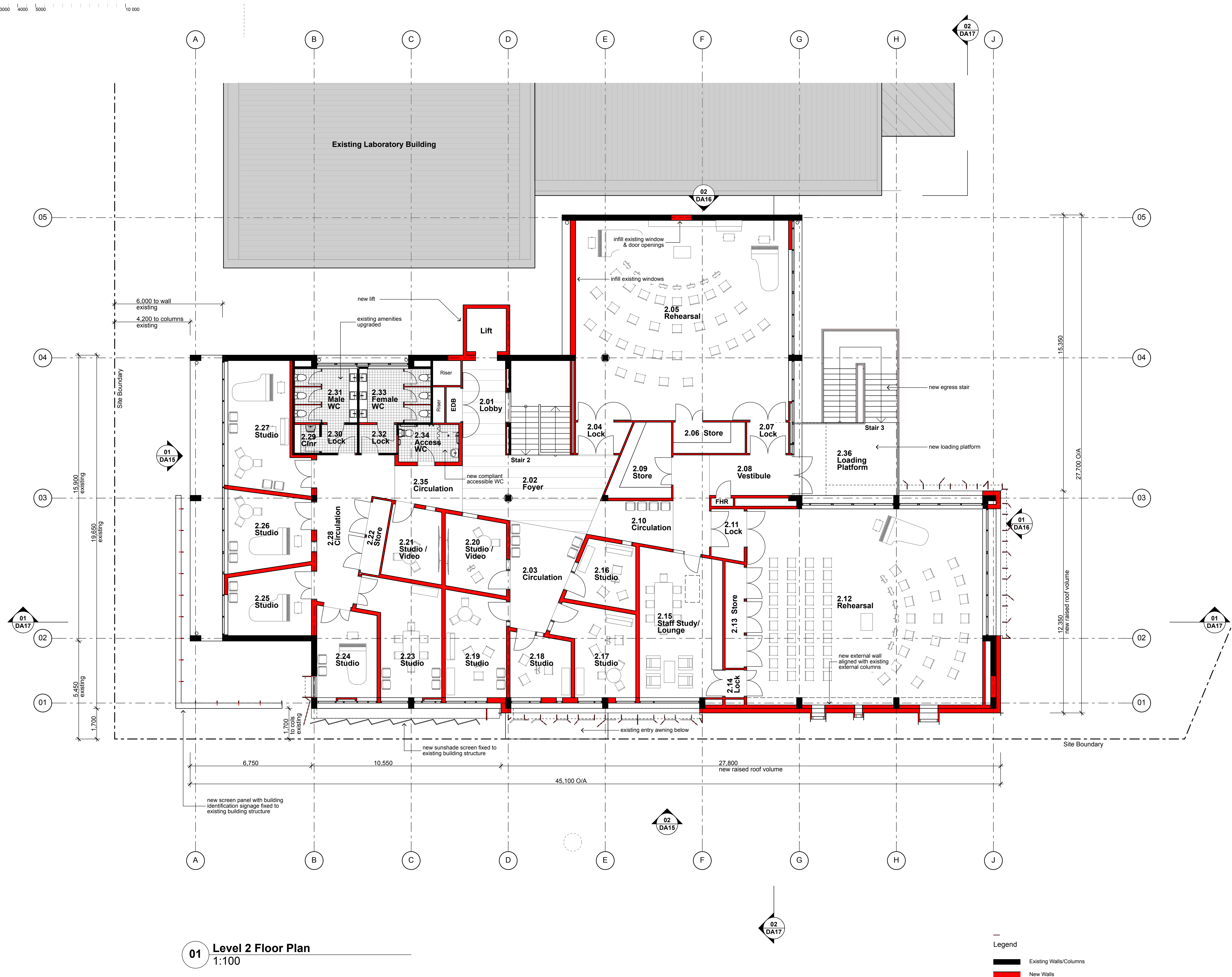

Stanton Dahl & Associates Pty Limited. ABN 32 002 261 396
Nominated Architects : D.P Stanton 3642, S.M Evans 7686
© Copyright 2019 Stanton Dahl

Stanton Dahl Architects
PO Box 833, Epping, NSW 1710, Australia
Tel +61 2 8876 5300
www.stantondahl.com.au

All dimensions to be verified on site and any discrepancies referred to architect for determination. figured dimensions to take precedence over scaled dimensions.

This design including its associated drawings, images, etc. is the intellectual property of stanton dahl & associates pty limited and must not be referenced copied or used without written permission of stanton dahl & associates pty limited.

Rev	Issue	Date
01	Development Application Issue	14.02.20
02	Issue for Co-ordination	16.03.20
03	Updated Co-ordination Issue	30.03.20
04	Development Application Issue Updated	08.04.20
05	Raised Roof Facade Updated / Re-issue for Development Application	07.09.20

Stanton
Dahl
Architects



Riverina Conservatorium of Music

1 Simmons Street,
Wagga Wagga NSW

Drawn; TS/DMB
Checked; DMB
Plot date; 7/9/20

Scale;1:100 as noted @ A1

Project No;
2360.18

Drawing No; Revision#;
DA11 05

Level 2 Floor Plan

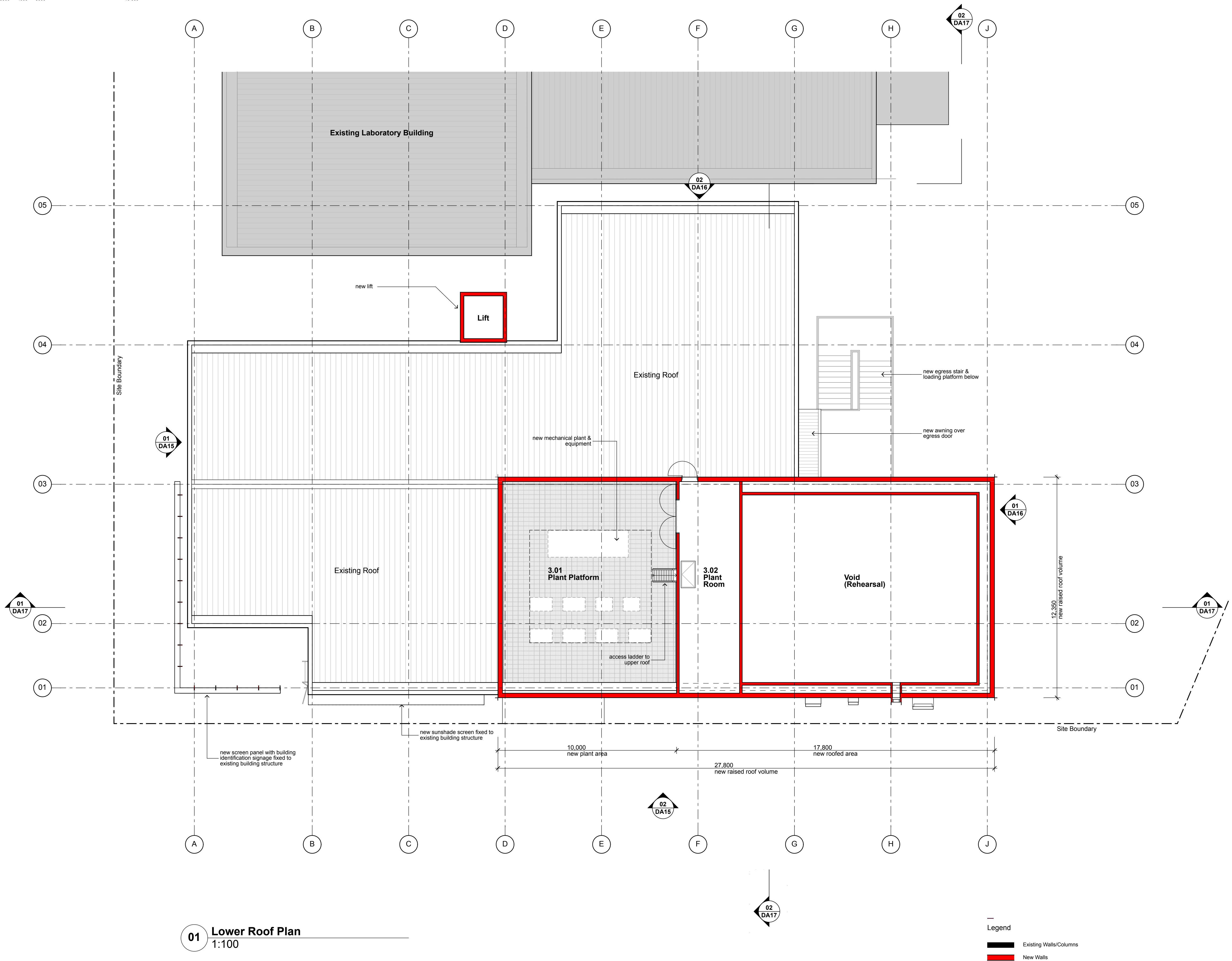

01 Lower Roof Plan
1:100

Rev	Issue	Date
01	Development Application Issue	14.02.20
02	Issue for Co-ordination	16.03.20
03	Updated Co-ordination Issue	30.03.20
04	Development Application Issue Updated	08.04.20
05	Raised Roof Facade Updated / Re-issue for Development Application	07.09.20

0 1000 2000 3000 4000 5000 10 000
scale: 1:100 @A1



01 Upper Roof Plan
1:100

Stanton Dahl & Associates Pty Limited, ABN 32 602 261 396
Nominated Architects : D P Stanton 3642, S M Evans 7686
© Copyright 2019 Stanton Dahl

Stanton Dahl Architects
PO Box 833, Epping, NSW 1710, Australia
Tel +61 2 8876 5300
www.stantondahl.com.au

All dimensions to be verified on site and any discrepancies referred to architect for determination, figured dimensions to take precedence over scaled dimensions.

This design including its associated drawings, images, etc. is the intellectual property of stanton dahl & associates pty limited and must not be referenced copied or used without written permission of stanton dahl & associates pty limited.

Rev	Issue	Date
01	Development Application Issue	14.02.20
02	Issue for Co-ordination	16.03.20
03	Updated Co-ordination Issue	30.03.20
04	Development Application Issue Updated	08.04.20
05	Raised Roof Facade Updated / Re-issue for Development Application	07.09.20

Stanton
Dahl
Architects

RIVERINA
CONSERVATORIUM OF MUSIC
WAGGA WAGGA

NSW
GOVERNMENT

Riverina Conservatorium of Music

1 Simmons Street,
Wagga Wagga NSW

Drawn: TS/DMB
Checked: DMB
Plot date: 7/9/20

Scale: 1:100 as noted @ A1

Project No:
2360.18

Drawing No; DA13
Revision#; 05

Upper Roof Plan

Stanton Dahl Architects
PO Box 833, Epping, NSW 1710, Australia
Tel +61 2 8876 5300
www.stantondahl.com.au

All dimensions to be verified on site and any discrepancies referred to architect for determination, figured dimensions to take precedence over scaled dimensions.

This design including its associated drawings, images, etc. is the intellectual property of stanton dahl & associates pty limited and must not be referenced copied or used without written permission of stanton dahl & associates pty limited.

Rev	Issue	Date
01	Development Application Issue	14.02.20
02	Issue for Co-ordination	16.03.20
03	Updated Co-ordination Issue	30.03.20
04	Development Application Issue Updated	08.04.20
05	Raised Roof Facade Updated / Re-issue for Development Application	07.09.20

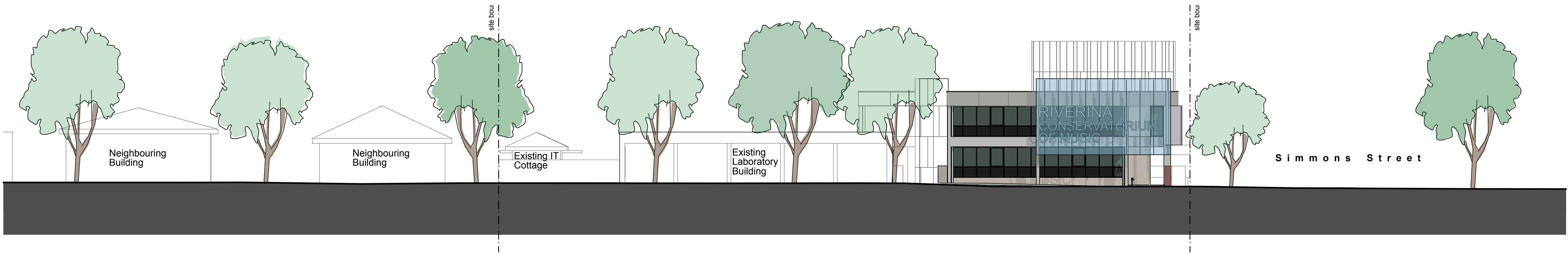

01 Johnston Street Elevation (North)
1:200

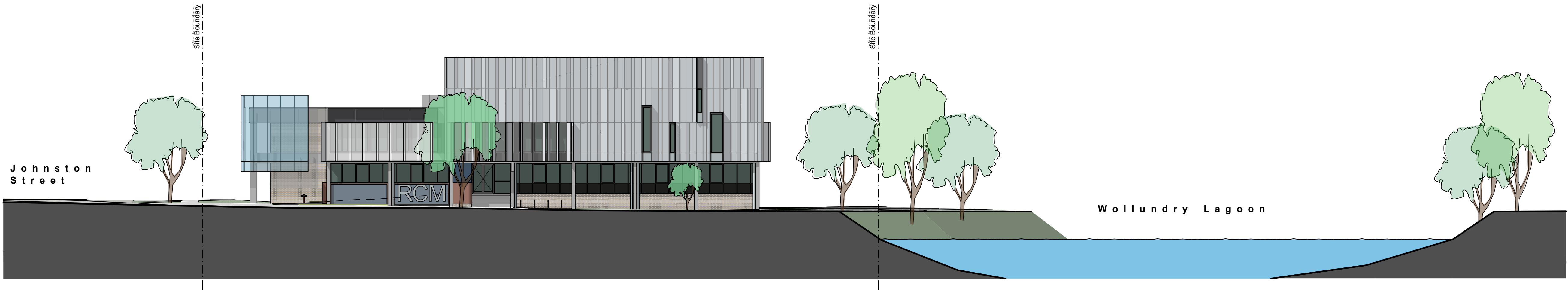

02 Simmons Street Elevation (West)
1:200

Stanton
Dahl
Architects

RIVERINA
CONSERVATORIUM OF MUSIC
WAGGA WAGGA

NSW
GOVERNMENT

Riverina Conservatorium of Music

1 Simmons Street,
Wagga Wagga NSW

Drawn; TS/DMB
Checked; DMB
Plot date; 7/9/20

Scale; 1:200 as noted @ A1

Project No;
2360.18

Drawing No; DA14
Revision#; 05

Streetscape Elevations

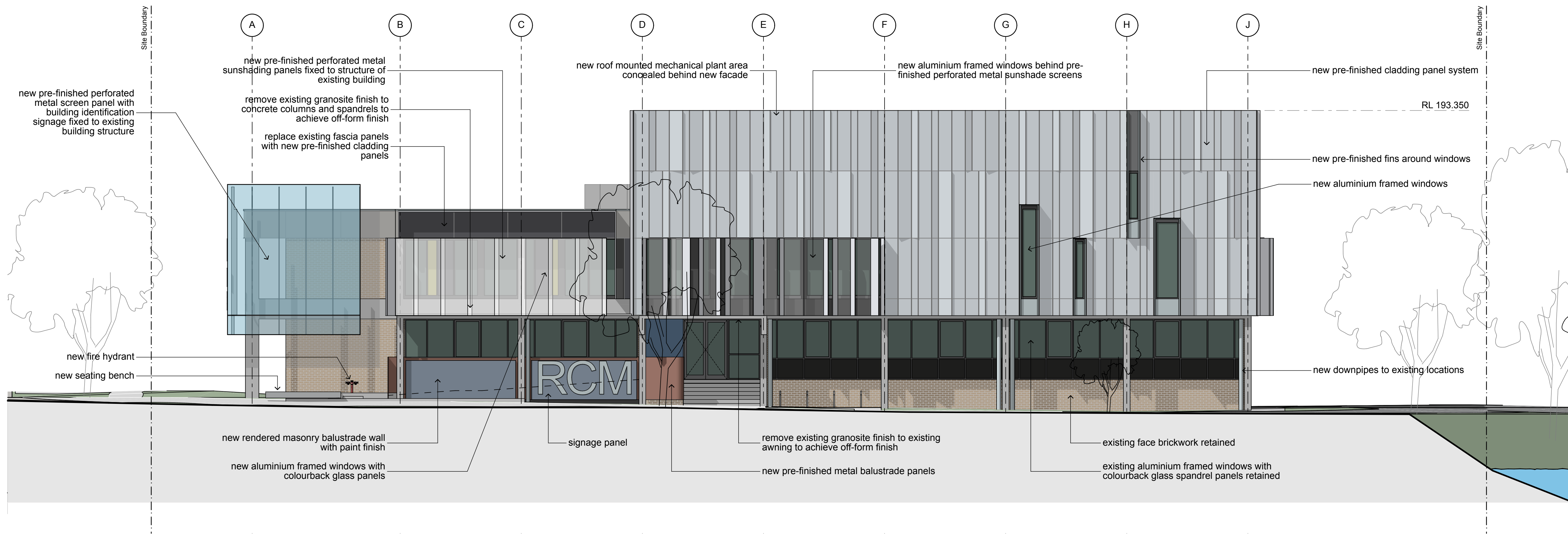
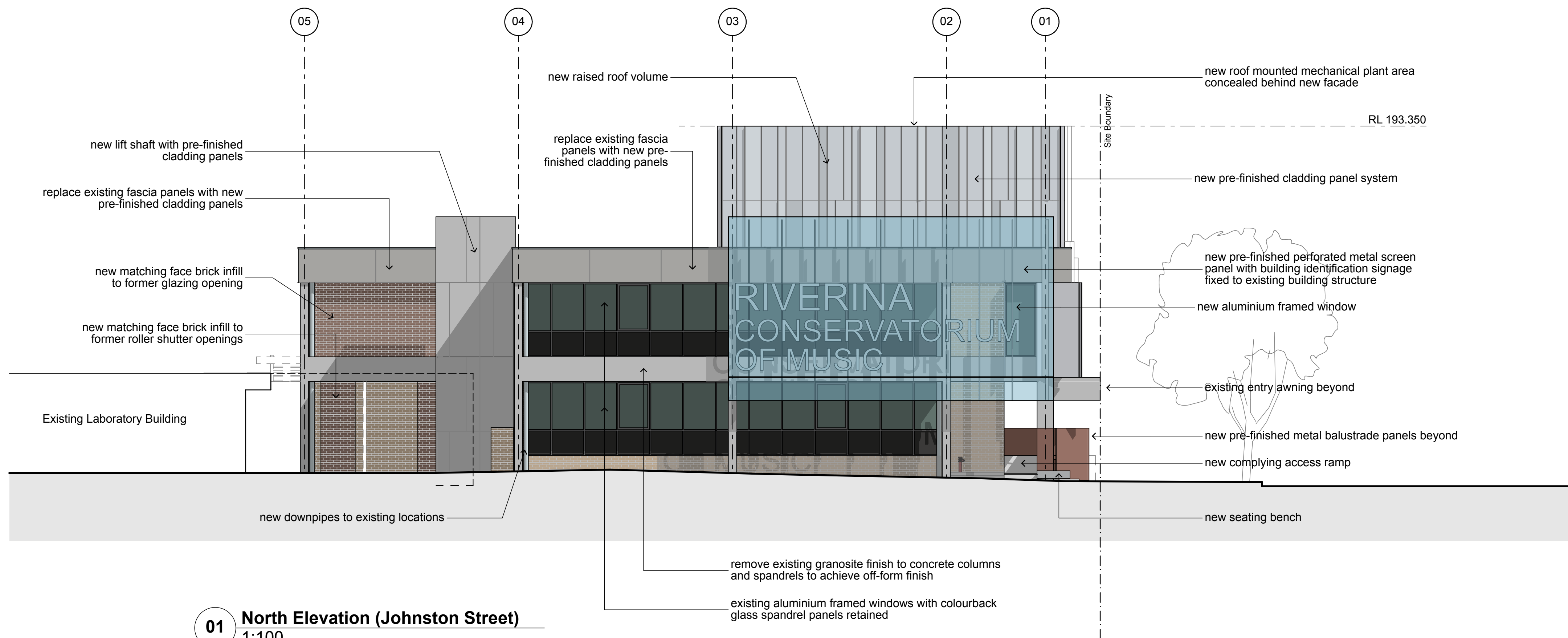

Rev	Issue	Date
01	Development Application Issue	14.02.20
02	Issue for Co-ordination	16.03.20
03	Updated Co-ordination Issue	30.03.20
04	Development Application Issue Updated	08.04.20
05	Raised Roof Facade Updated / Re-issue for Development Application	07.09.20

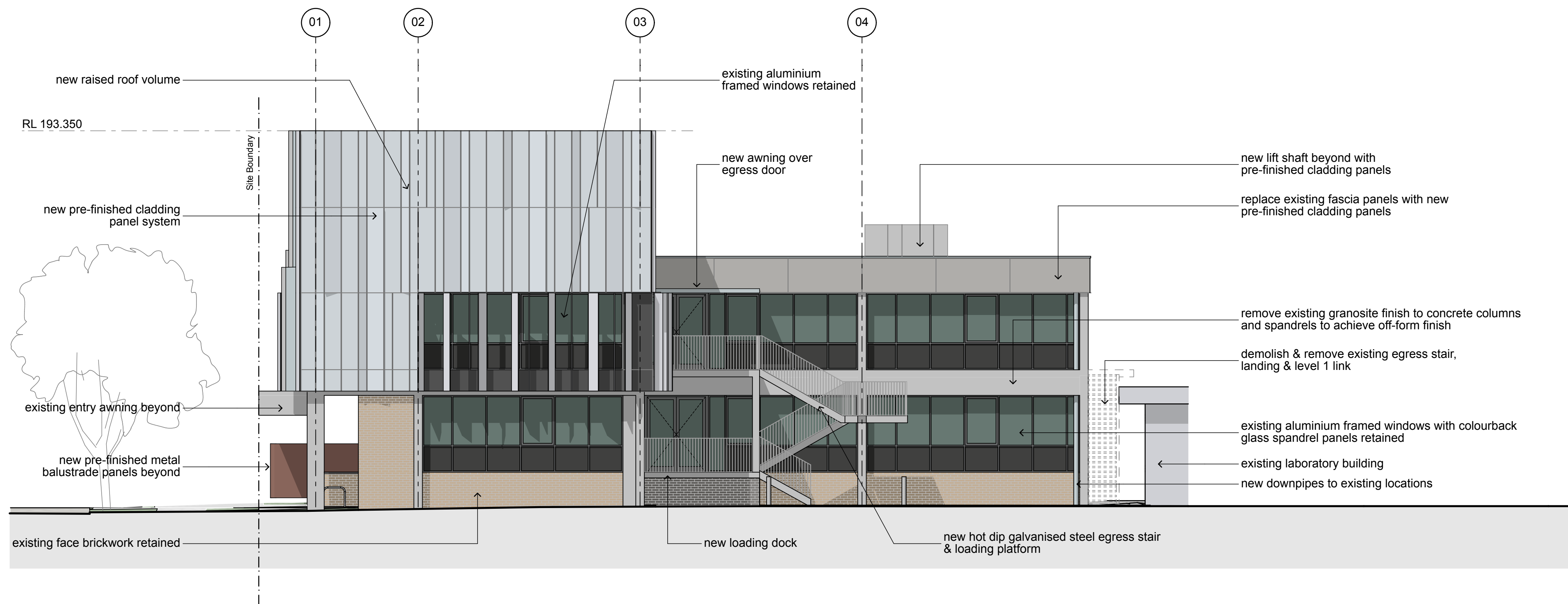

01 South Elevation
1:100

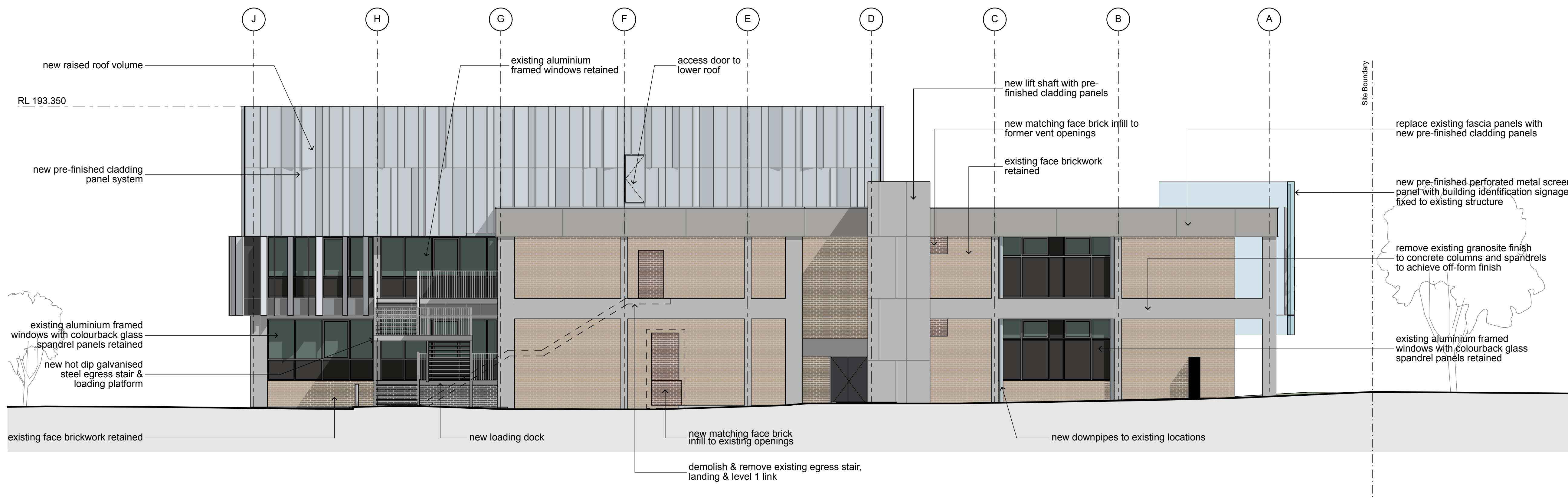

02 East Elevation
1:100

Rev	Issue	Date
01	Development Application Issue	14.02.20
02	Issue for Co-ordination	16.03.20
03	Updated Co-ordination Issue	30.03.20
04	Development Application Issue Updated	08.04.20
05	Raised Roof Facade Updated / Re-issue for Development Application	07.09.20

Rev	Issue	Date
01	Development Application	14.02.20
02	Issue	16.03.20
03	Issue for Co-ordination	16.03.20
04	Updated Co-ordination	30.03.20
05	Issue	30.03.20
06	Development Application	08.04.20
07	Issue Updated	08.04.20

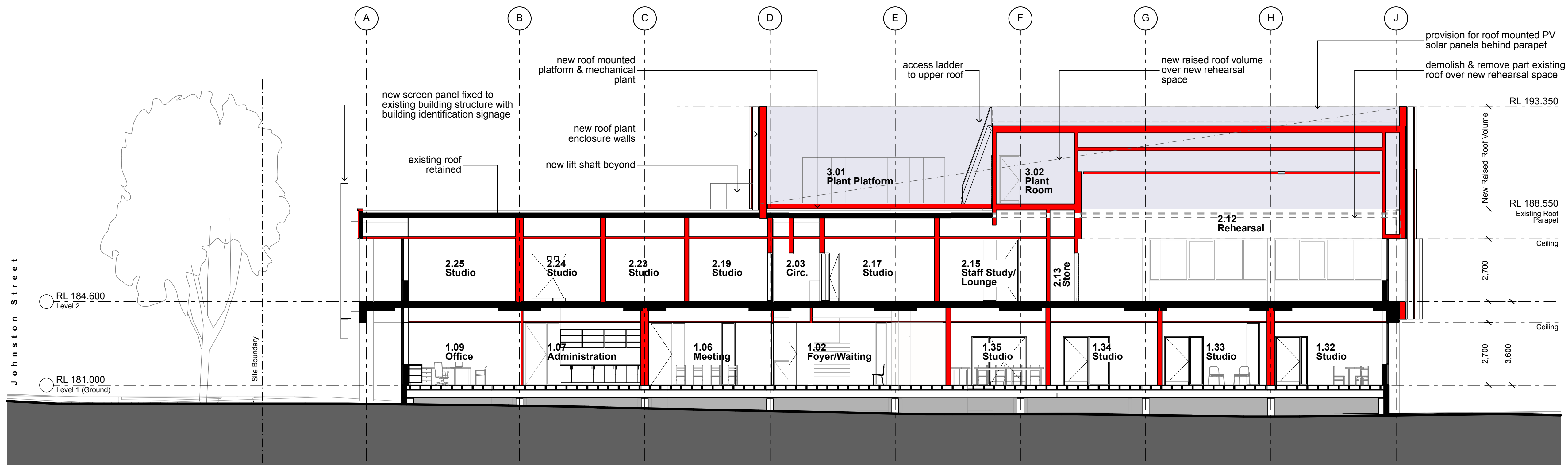

01 Section
1:100

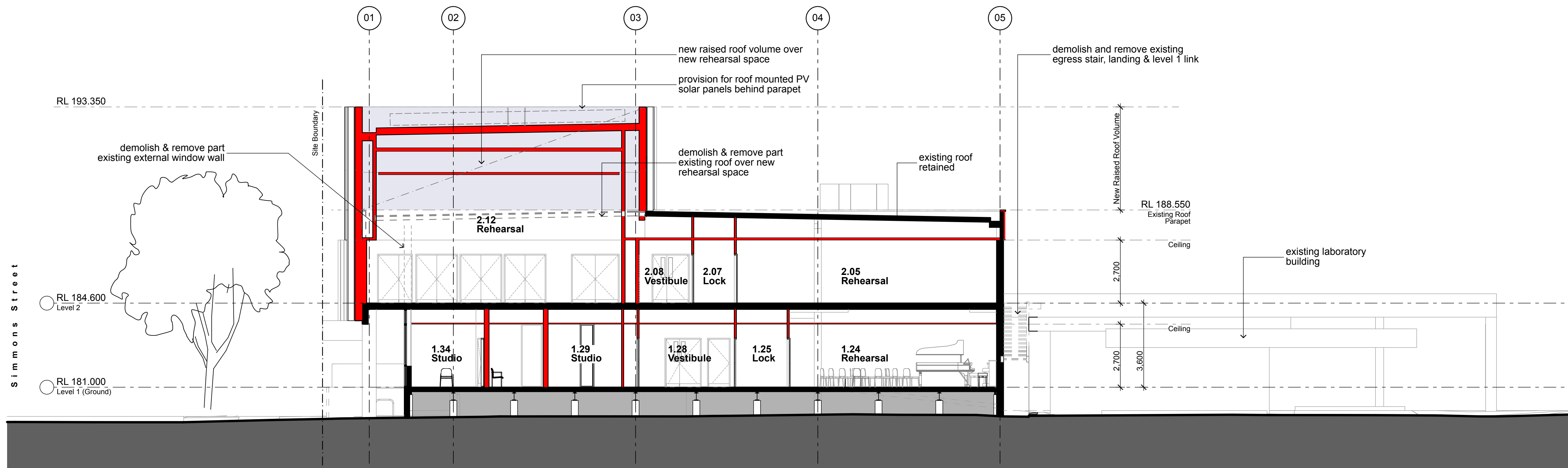

02 Section
1:100

Stanton
Dahl
Architects

RIVERINA
CONSERVATORIUM OF MUSIC
WAGGA WAGGA

NSW
GOVERNMENT

Riverina Conservatorium of Music

1 Simmons Street,
Wagga Wagga NSW

Drawn: TS/DMB
Checked: DMB
Plot date: 9/4/20

Scale: 1:100 as noted @ A1

Project No:
2360.18

Drawing No: DA17
Revision#: 04

Sections

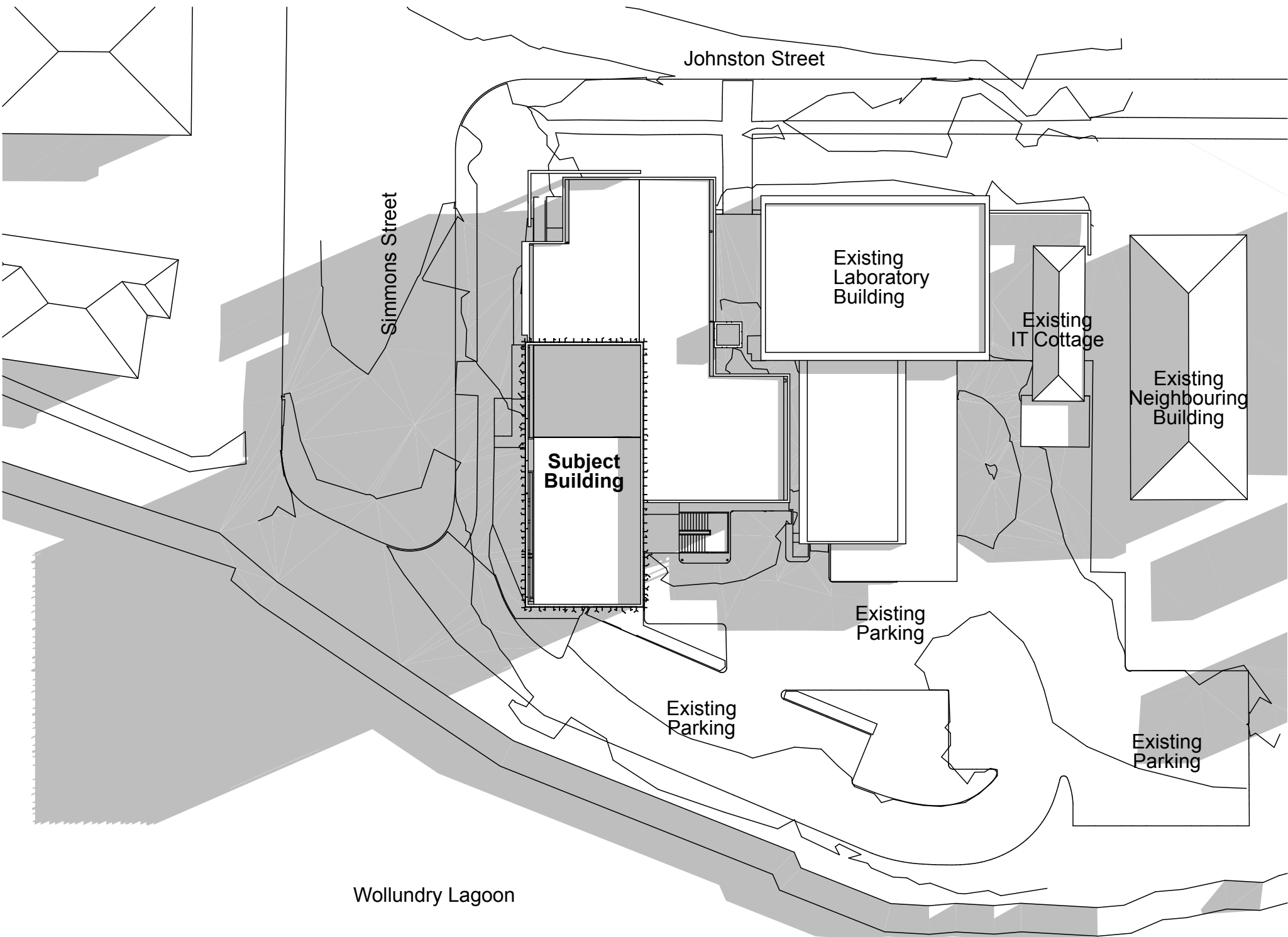

01 **Shadow Diagram - 21 June 9am**
1:500

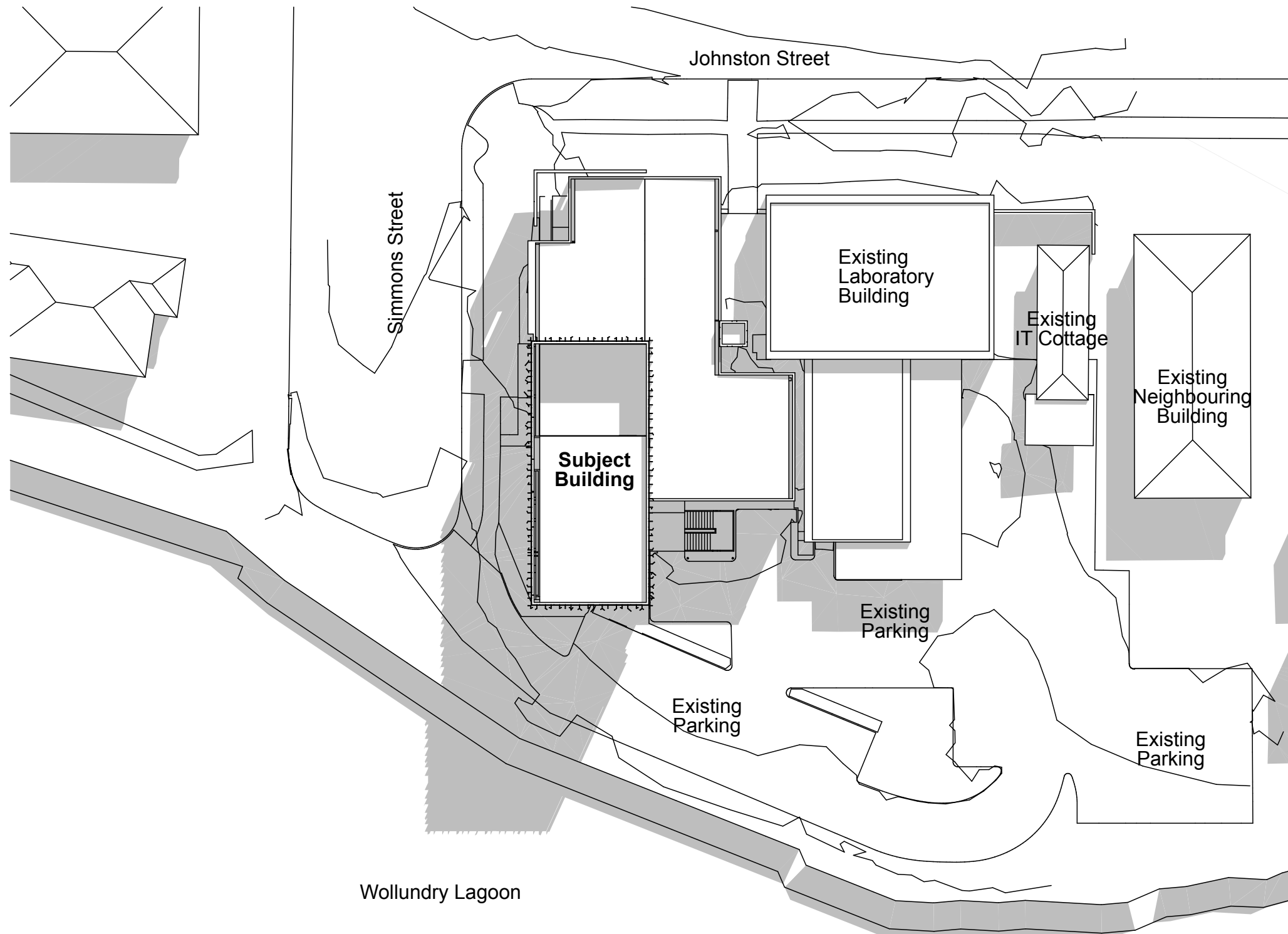

02 **Shadow Diagram - 21 June 12pm**
1:500

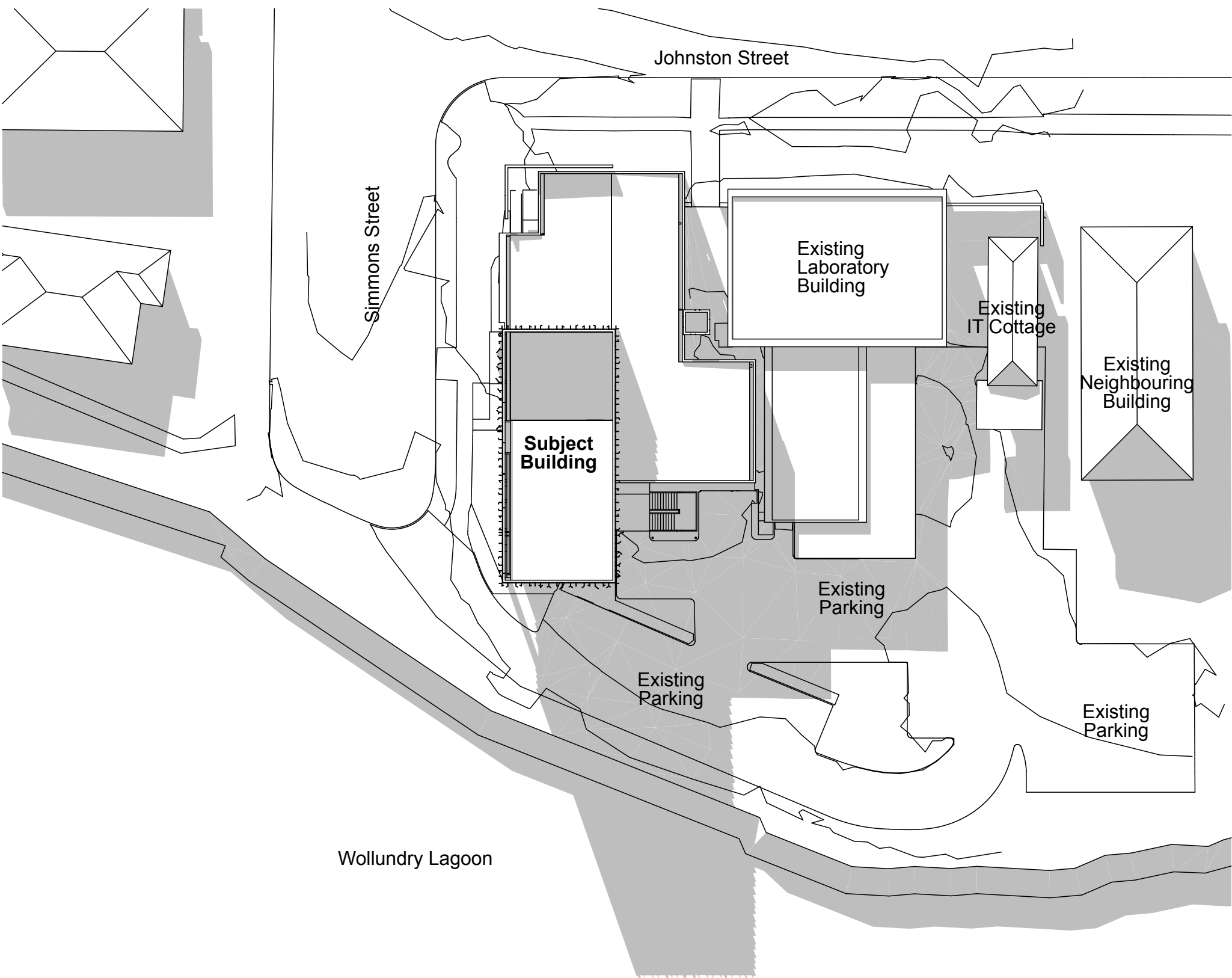

03 **Shadow Diagram - 21 June 3pm**
1:500

Rev	Issue	Date
01	Development Application Issue	14.02.20
02	Issue for Co-ordination	16.03.20
03	Updated Co-ordination Issue	30.03.20
04	Development Application Issue Updated	08.04.20

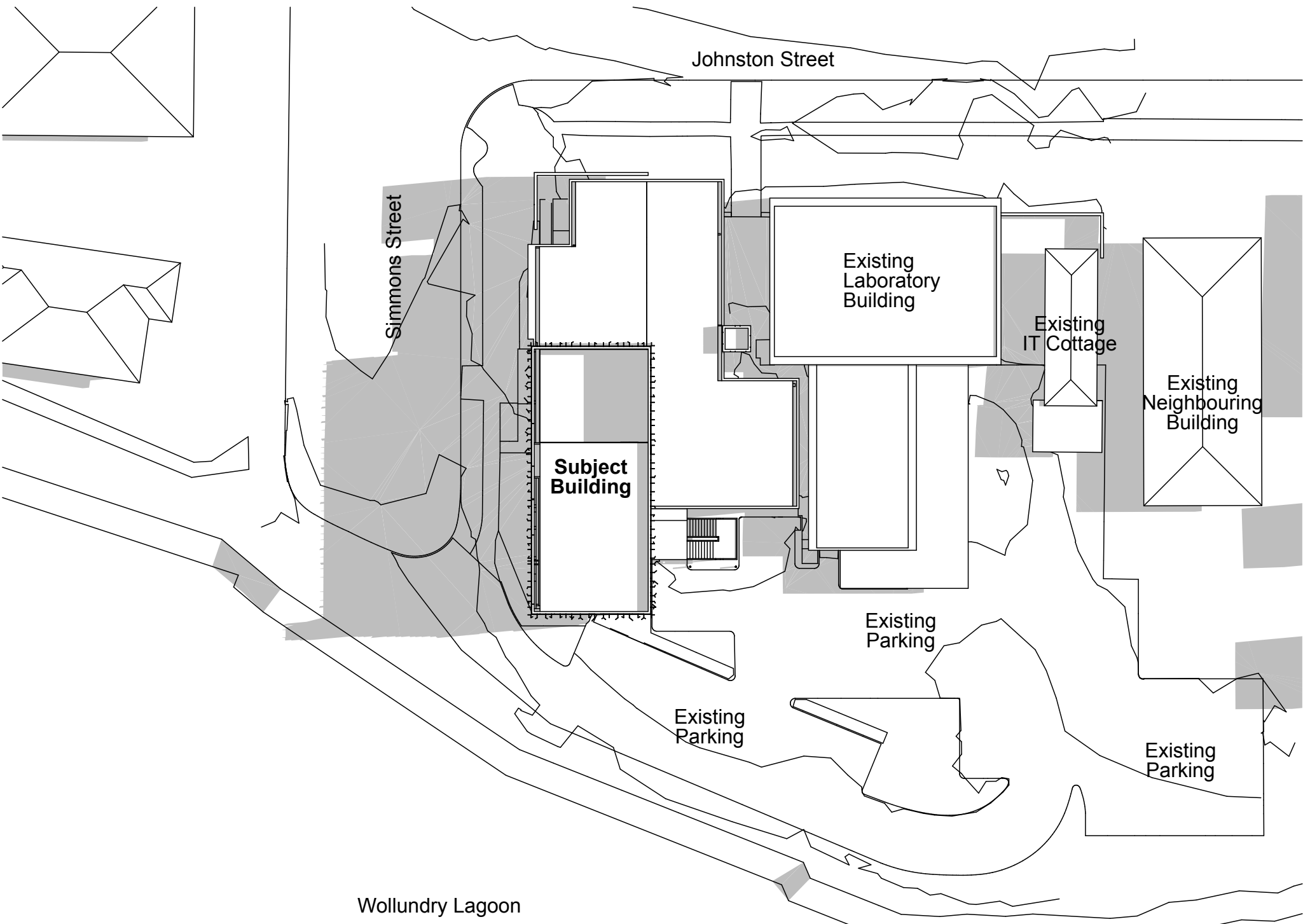

01 **Shadow Diagram - 21 March/September 9am**
1:500

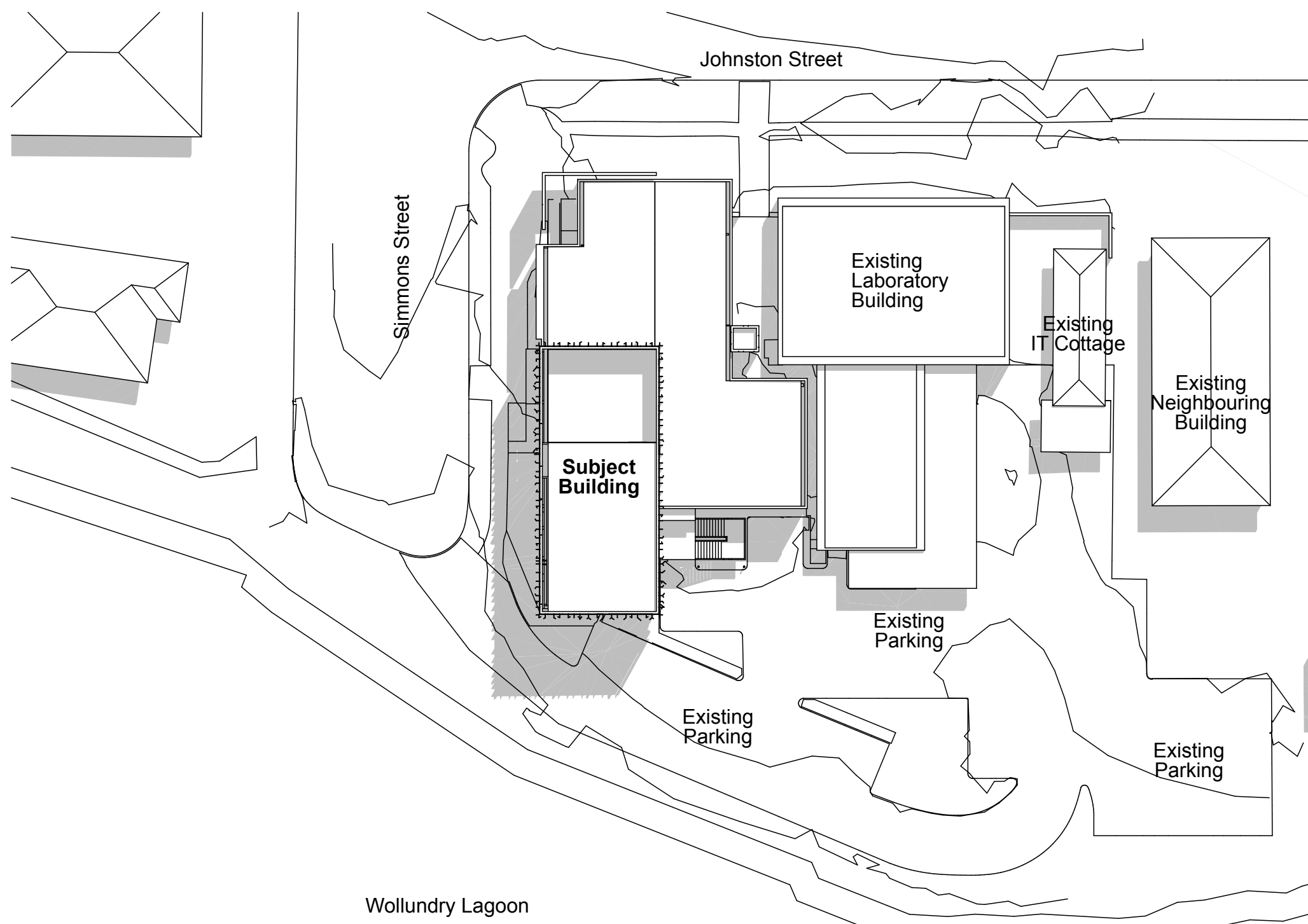

02 **Shadow Diagram - 21 March/September 12pm**
1:500

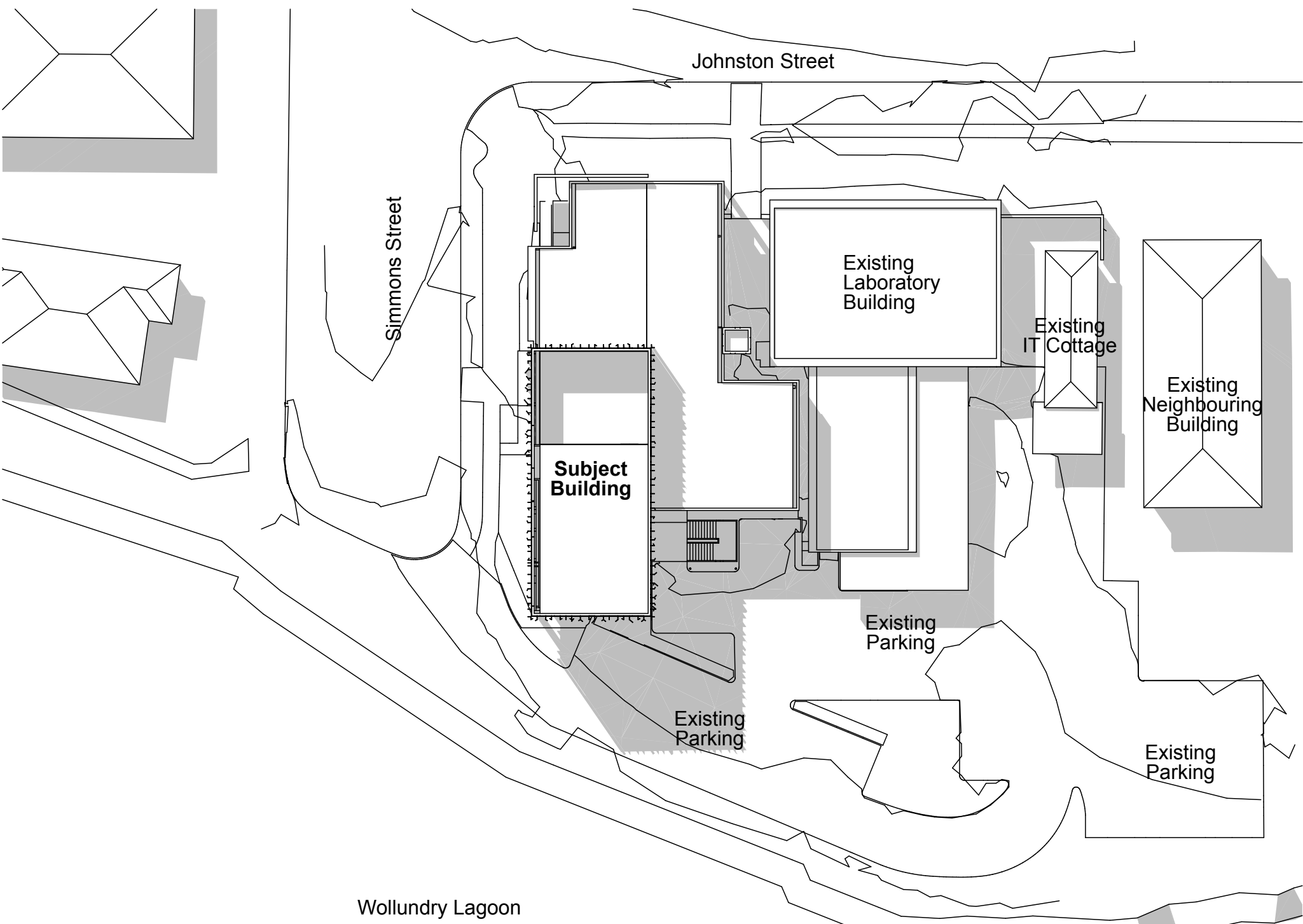

03 **Shadow Diagram - 21 March/September 3pm**
1:500

Stanton Dahl Architects
PO Box 833, Epping, NSW 1710, Australia
Tel +61 2 8876 5300
www.stantondahl.com.au

All dimensions to be verified on site and any discrepancies referred to architect for determination, figured dimensions to take precedence over scaled dimensions.

This design including its associated drawings, images, etc. is the intellectual property of stanton dahl & associates pty limited and must not be referenced copied or used without written permission of stanton dahl & associates pty limited.

Rev	Issue	Date
01	Development Application Issue	14.02.20
02	Issue for Co-ordination	16.03.20
03	Updated Co-ordination Issue	30.03.20
04	Development Application Issue Updated	08.04.20

Stanton
Dahl
Architects

RIVERINA
CONSERVATORIUM OF MUSIC
WAGGA WAGGA

NSW
GOVERNMENT

Riverina Conservatorium of Music

1 Simmons Street,
Wagga Wagga NSW

Drawn; TS
Checked; DMB
Plot date; 9/4/20

Scale; 1:500 as noted @ A1

Project No;
2360.18

Drawing No; DA19
Revision#; 04

Stanton Dahl Architects
PO Box 833, Epping, NSW 1710, Australia
Tel +61 2 8876 5300
www.stantondahl.com.au

All dimensions to be verified on site and any discrepancies referred to architect for determination, figured dimensions to take precedence over scaled dimensions.

This design including its associated drawings, images, etc. is the intellectual property of stanton dahl & associates pty limited and must not be referenced copied or used without written permission of stanton dahl & associates pty limited.

Rev	Issue	Date
01	Development Application Issue	14.02.20
02	Issue for Co-ordination	16.03.20
03	Updated Co-ordination Issue	30.03.20
04	Development Application Issue Updated	08.04.20
05	Raised Roof Facade Updated / Re-issue for Development Application	07.09.20



View towards South West along Johnston Street



View towards South East, Corner of Johnston & Simmons Streets



View towards North on Simmons Street



View East towards Civic Centre along Wollundry Lagoon Foreshore (shoreline trees omitted)

Stanton
Dahl
Architects

RIVERINA
CONSERVATORIUM OF MUSIC
WAGGA WAGGA

NSW
GOVERNMENT

Riverina Conservatorium of Music

1 Simmons Street,
Wagga Wagga NSW

Drawn; TS/DMB
Checked; DMB
Plot date; 7/9/20

Scale; as noted @ A1

Project No;
2360.18

Drawing No; DA20
Revision#; 05

Perspective Images



View to North Facade (Johnston Street)



View to West Facade from North West (Simmons Street)

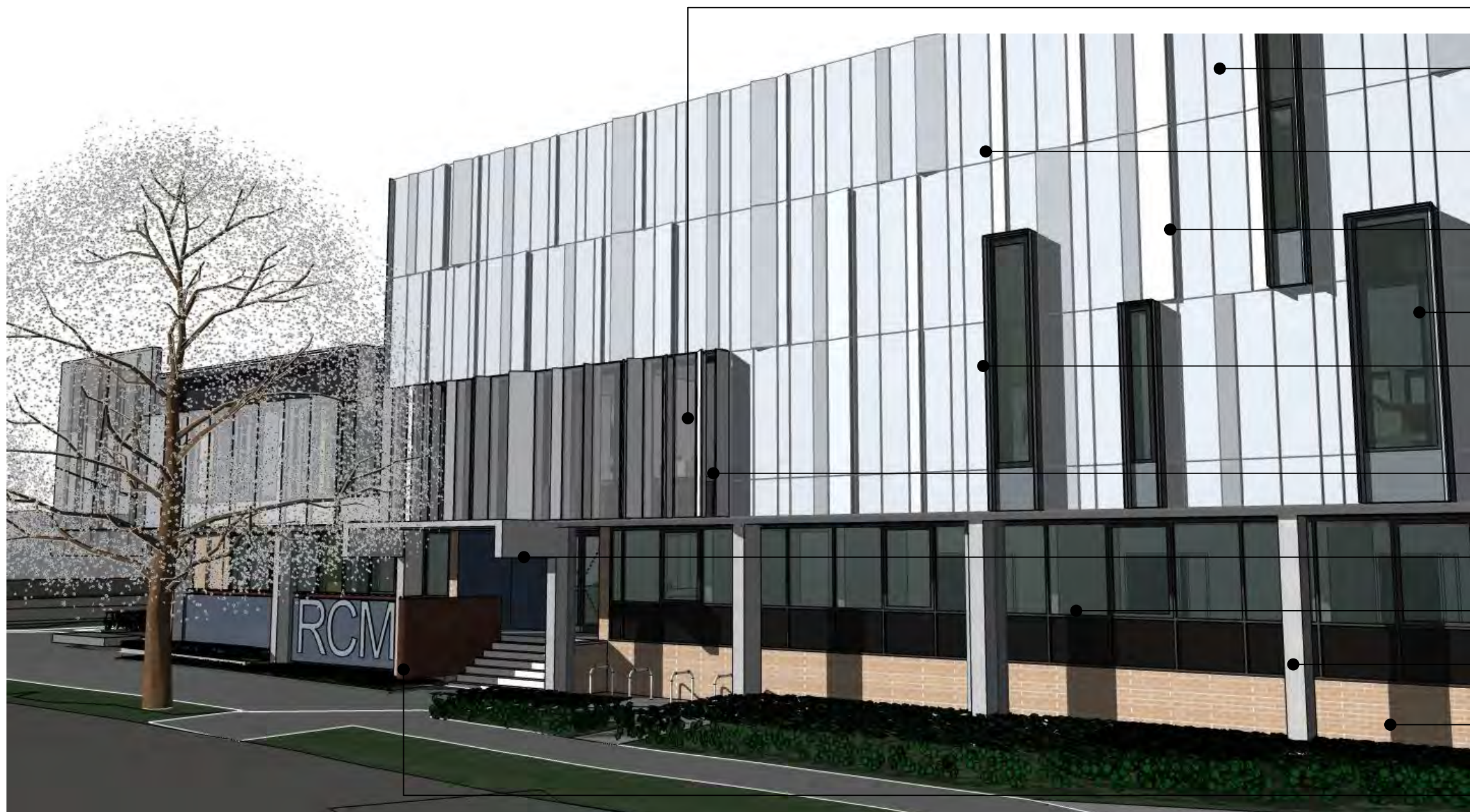

View to West Facade from South West (Simmons Street)

External Materials & Finishes Palette



A Existing Face Brickwork / New Face Brickwork to Match



B Rendered Masonry Paint Finish

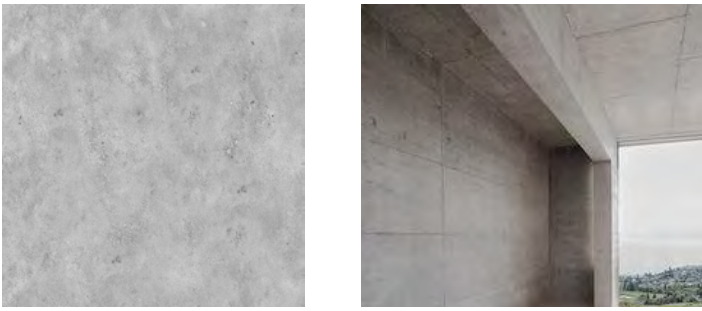

C Existing Concrete Structure (Texture Coating Removed Back to Off-form Finish)

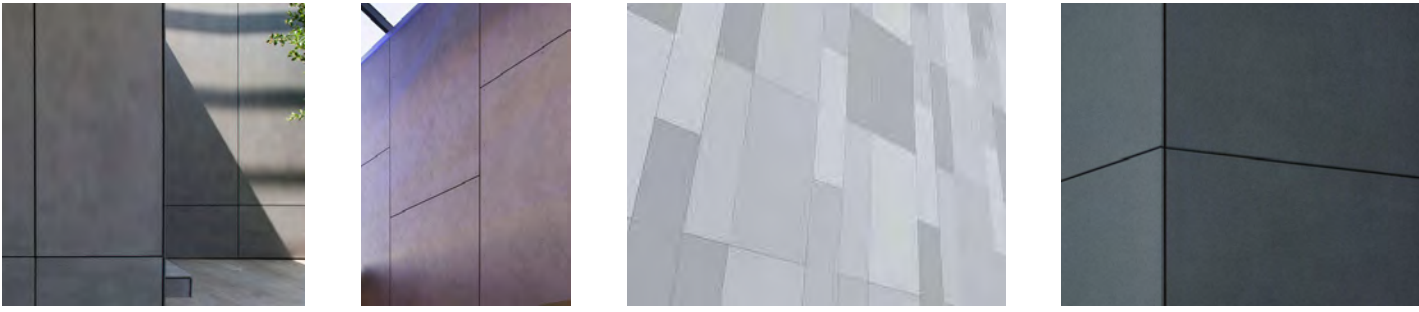

D New Pre-finished Cladding Panels

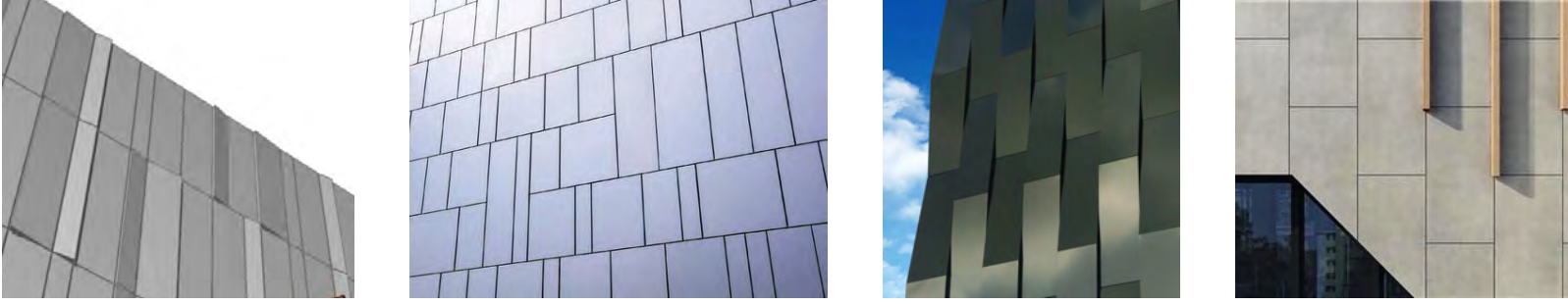

E New Pre-finished Cladding Panel System with Flat & Varying Depth Modules

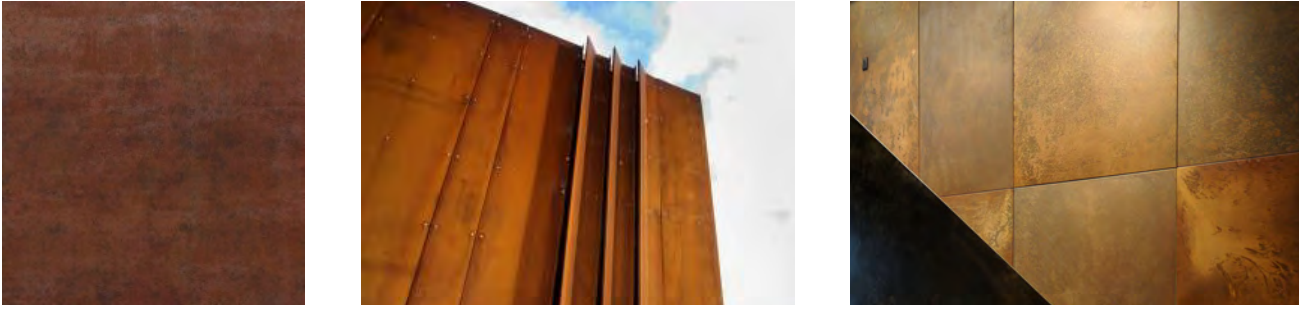

F New Pre-finished Metal Plate/Sheet Balustrade Panels



G Existing Aluminium Framed Windows & Colourback Glass Spandrels



H New Aluminium Framed Windows & Colourback Glass Panels

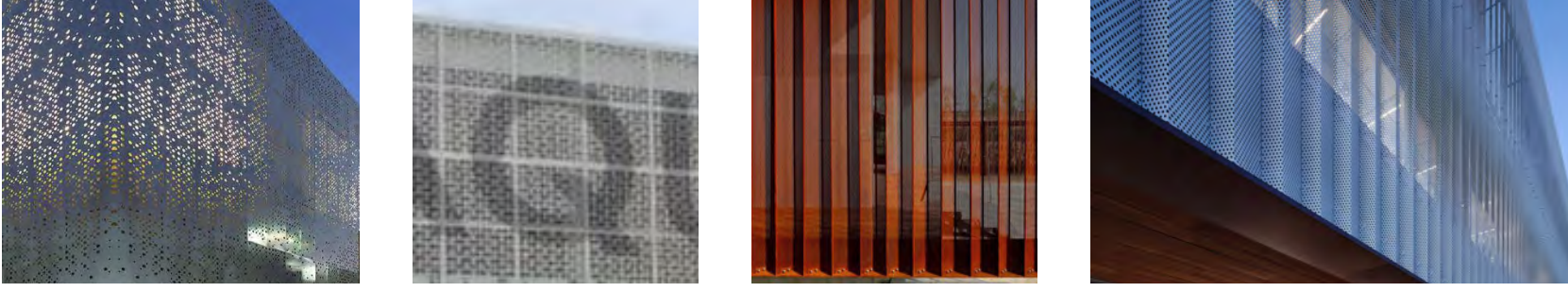

J New Pre-finished Perforated Metal Screen Sunshades/Panels with Integrated Graphics & Building Identification Signage (where indicated)

Rev	Issue	Date
01	Development Application Issue	14.02.20
02	Issue for Co-ordination	16.03.20
03	Updated Co-ordination Issue	30.03.20
04	Development Application Issue Updated	08.04.20
05	Raised Roof Facade Updated / Re-issue for Development Application	07.09.20

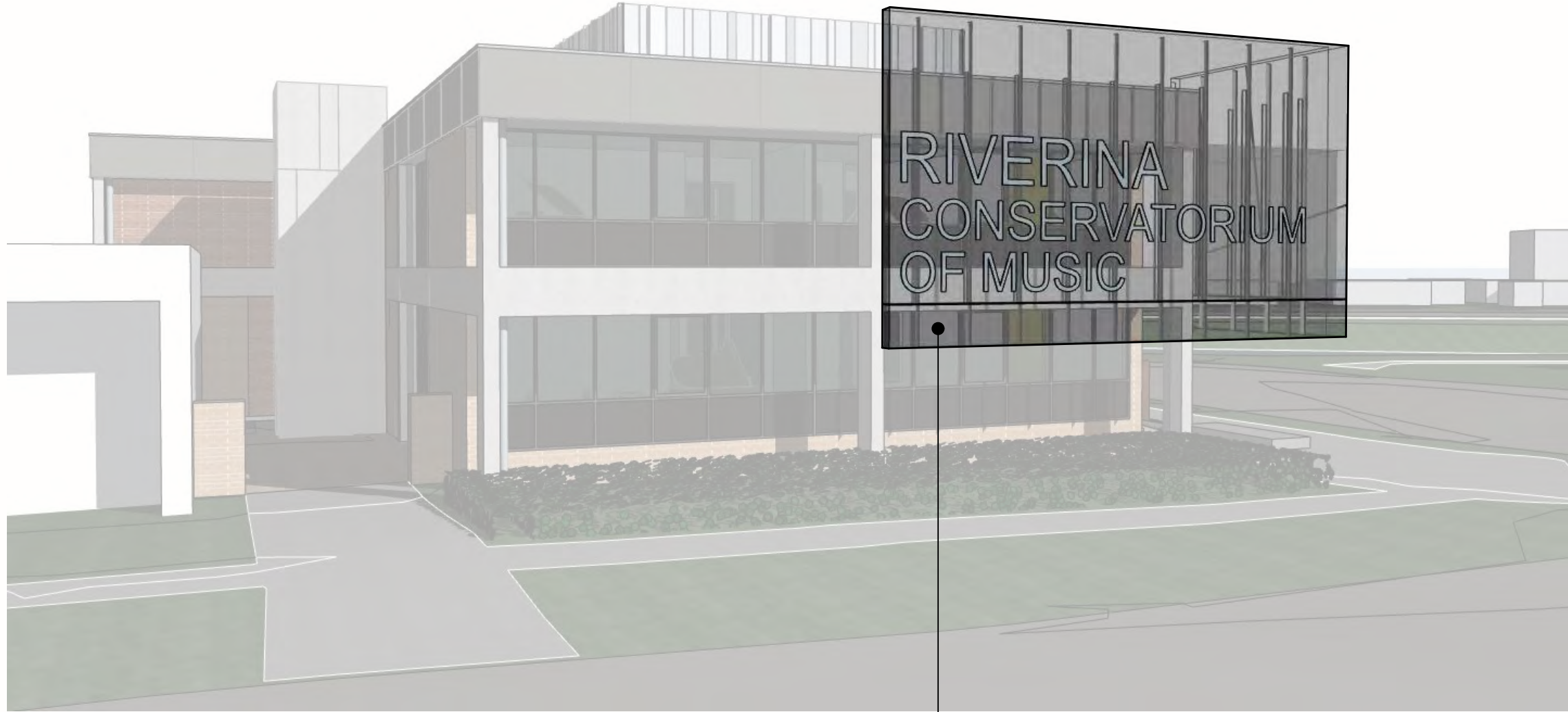

01 Sign Type 01: North Facade (Johnston Street)



01 Sign Type 01:
North Facade (Johnston Street)

02 Sign Type 02: Simmons Street Ramp Balustrade

03 Sign Type 03: Simmons Street Entry Canopy

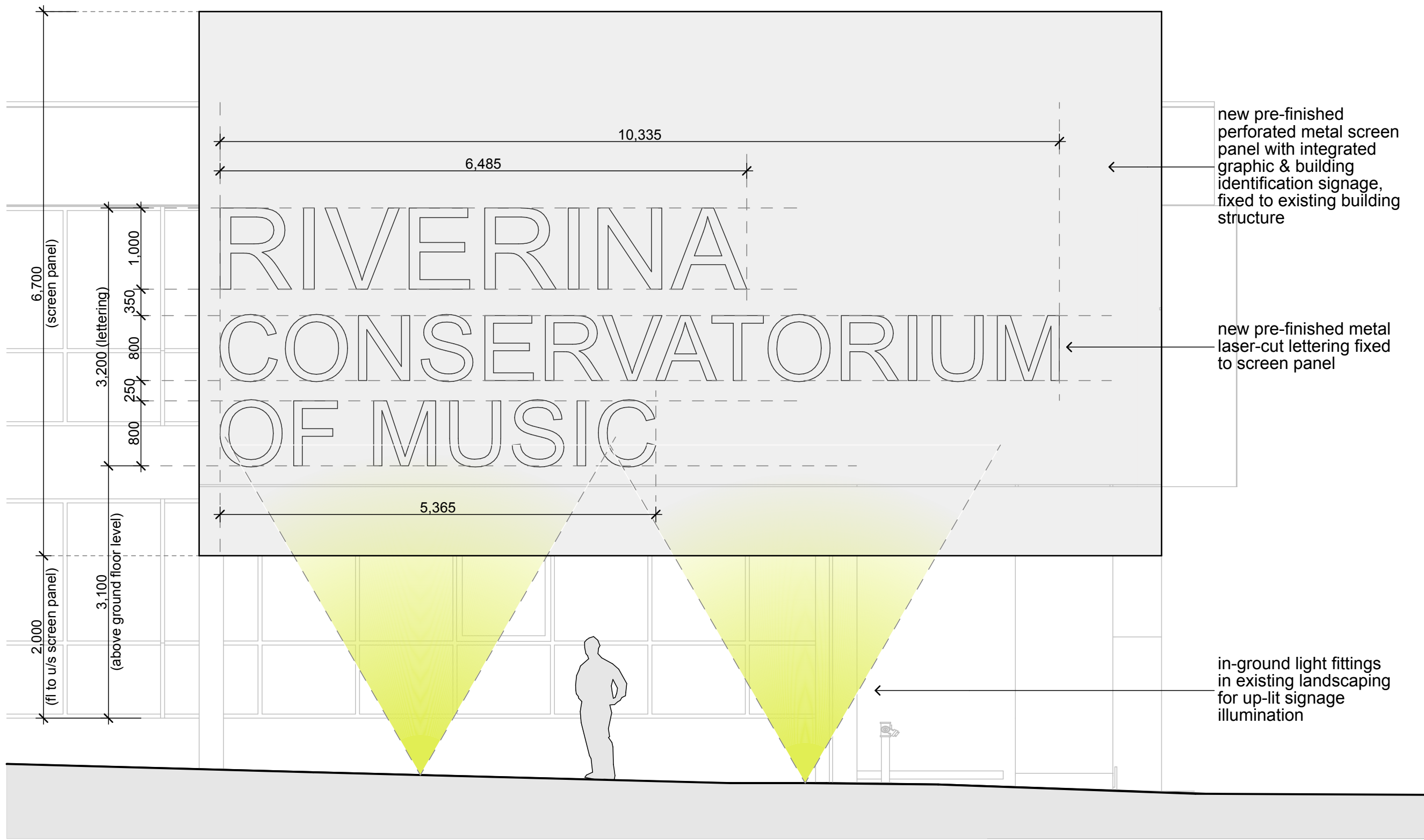

01 Sign Type 01 - Elevation
1:50

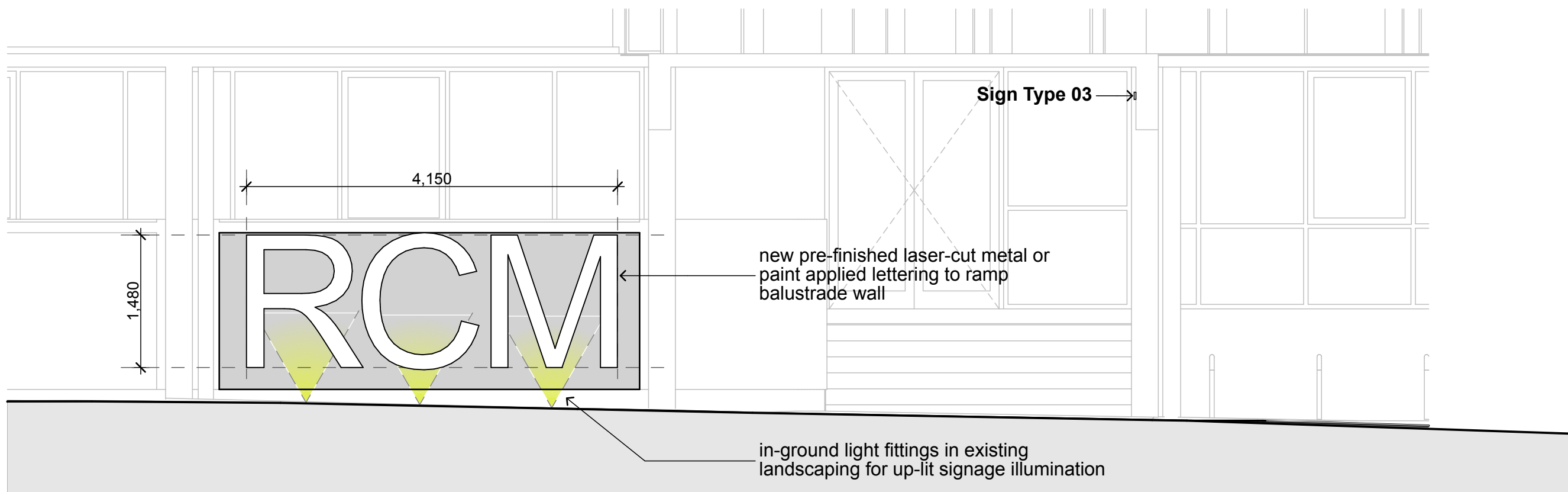

02 Sign Type 02 - Elevation
1:50

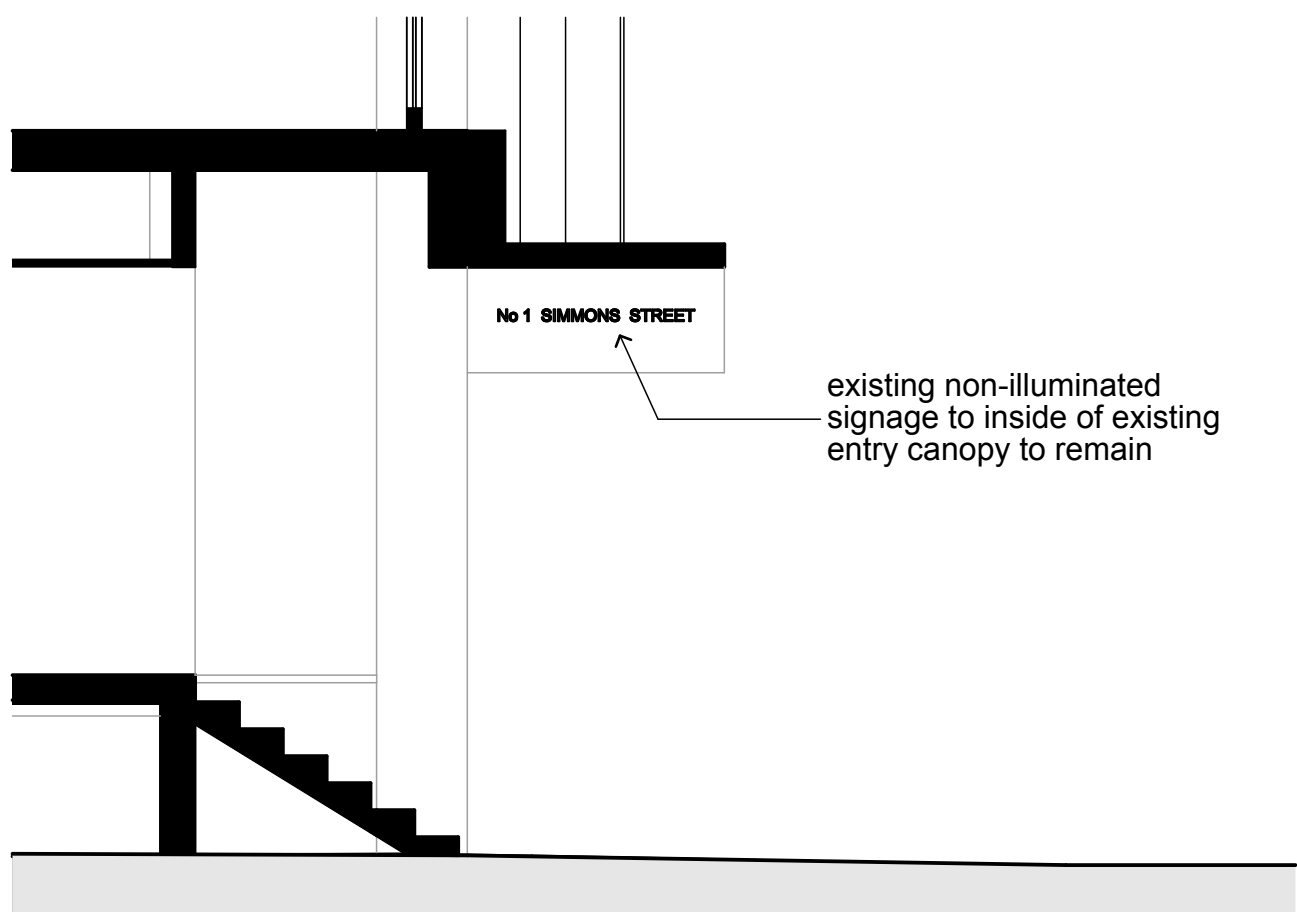

03 Sign Type 03 - Elevation
1:50

Rev	Issue	Date
01	Issue for Co-ordination	16.03.20
02	Updated Co-ordination Issue	30.03.20
03	Development Application Issue Updated	08.04.20
04	Raised Roof Facade Updated / Re-issue for Development Application	07.09.20